DEPT. ARCHIVES & HISTORY
STATE CAPITOL COMP.

The Elba Clipper

VOLUME 85 | PRICE 20 CENTS | ELBA, ALABAMA 36323 | THURSDAY JULY 16, 1981 | 1 SECTION, 14 PAGES | NUMBER 5

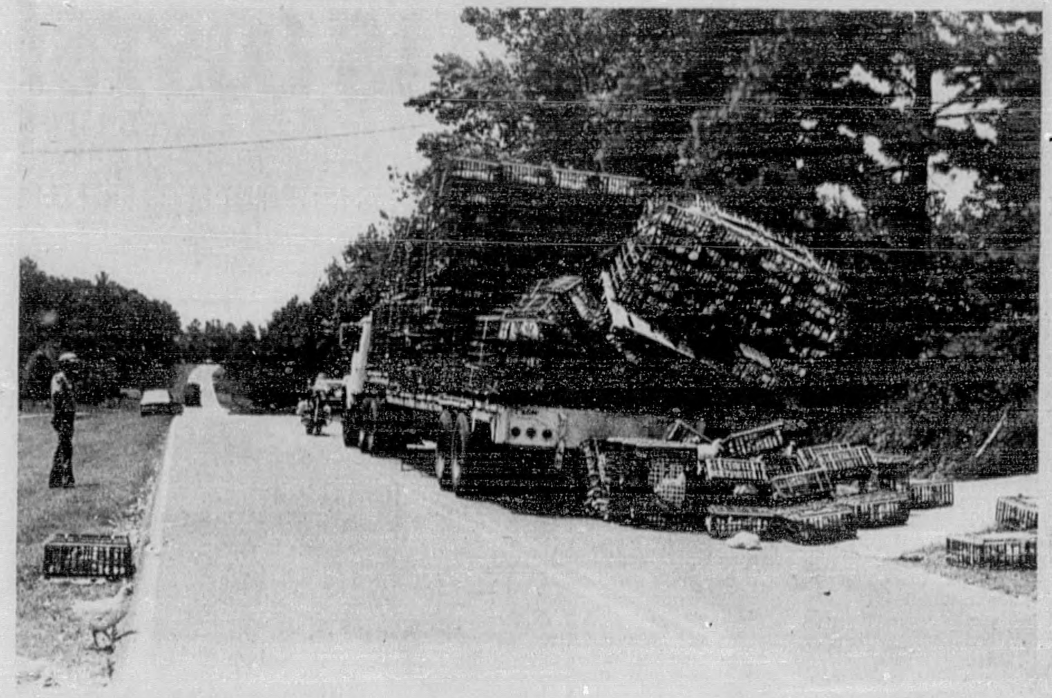

CHICKENS, CHICKENS---Crates of chickens were scattered everywhere Monday morning when this ConAgra truck hauling hens to the dressing plant lost part of its load in a curve on the Brantley Highway near Elba city limits. Truck driver Kenny Ware of Elba said he did not know what happened, but as he went around the curve he felt the load shifting and his main concern was to prevent the entire truck from overturning. Crates in the center stack as well as the back stack shown in the photo spilled from the truck. Several hundred chickens were killed and many others were running loose when the truck finally stopped.

Hospital Adding Emergency Unit--Nursing Home Wing

By CYNDI MADDOX

A major expansion and renovation project which has been on the drawing boards for the past seven years is expected to begin the first of October at Elba General Hospital and Nursing Home.

When the project is completed, the nursing home will be able to accomodate 24 additional beds; for the first time the local medical facility will have an emergency department instead of one room designated for emergency care; there will be a new and more energy-efficient dietary department; and laboratory facilities will be expanded.

Bids on the hospital construction and renovation will be opened on July 28 in Montgomery at the office of McCall and Associates, the architectural firm for the project. According to Jim Nichols, administration at Elba General, it will take about 60 days before any work is started. Once the project is launched, he expects it to be completed approximately 16 months later.

The first phase of the project will be the new nursing home wing which will extend from what is now the front entrance of the nursing home into the existing parking lot. According to Nichols, this construction will consume about one-third of the parking lot, which is often overcrowded now. Nichols said employees' parking will be moved to the back area of the hospital, allowing more space for patients and visitors in the front area.

The new 24-bed addition will give the nursing home a total of 71 beds. The nursing home opened in 1967 with 40 beds and in 1975, seven more were added. However, Nichols added, the facility has outgrown its space again.

When the hospital was built in 1963, plans included only one emergency room and no waiting area. Often, Nichols explained, multiple emergencies will be brought in at the same time and yet there is not adequate space for the patients. Also, with only the one room, all cases are classified as emergencies, whereas the majority could be classified as out-patient care.

"We consider ear aches, minor cuts, stomach viruses, and other such sicknesses to be out-patient cases. Actually it is only classified as an emergency when there is the danger of a loss of life, limb, or eyesight," Nichols explained.

The new emergency area, which will extend behind the current emergency room, will be approximately 12 times larger than the existing facility. It will include three trauma areas and three out-patient rooms. The trauma areas will be equipped with tables which the patient remains on until he is either transferred, released, or taken to surgery. "As long as the patient is on the trauma table, we will be able to do anything from minor surgery on down." These rooms will be separated only be curtains in cases where medical personnel need a larger area for handling some of the more severe emergencies.

"This is designed to give us a lot more versatility than we have now," said Nichols.

The hospital reception area, insurance, admissions, and communication offices will also be moved into this new addition. Currently there is not a receptionist on duty past 9 p.m., but when the project is completed the reception desk will be manned around-the-clock. A new waiting room with 14-21 chairs will also be added to the emergency wing.

When the present dietary department was initially constructed, it was designed for a 28-bed facility. Therefore when the northeast wing of the hospital was built in 1971 the rooms had outgrown the kitchen facility. A new kitchen, staff dining room and general storage area will be included in the dietary wing.

When this area is completed, the present dietary unit will be converted into an expanded laboratory.

"With this remodeling we will have about six times the lab space that we have now. Currently we cannot perform much of the bacteriology and chemistry that we need. Therefore we have to send this to other hospitals. With a larger laboratory, we can perform the tests here, which means faster results," said the hospital administrator.

Several energy-saving devices will also be installed to control the heating, cooling, and electrical systems in the hospital. An incinerator will be installed to handle 100 percent wet refuse. According to Nichols, with the incinerator, the refuse can be converted into energy and used to pre-heat water.

Once the bids are opened, studied, and awarded, construction of the nursing home wing is expected to begin immediately. Then the dietary and general storage area must be completed before starting on the emergency room and laboratory renovation.

"We have not finalized our plans on how to handle emergencies while the construction is underway, but I'm sure we will have that worked out before it gets started."

There will also be a period when the air-conditioning and heating units in the hospital must be shut down while new systems are installed. However, Nichols said this phase of the project can probably be scheduled for early spring after heat is no longer necessary and before cooling is needed.

"The emergency, dietary, and laboratory units are our keys to any further expansions. You just can't add beds without adding services to take care of them," noted Nichols. "We will now have adequate service for up to 125 beds."

Once this project is completed, Nichols said the next series of long-range plans include adding more rooms, expanding the X-ray department and obstetrics suite, a new nursery and operating rooms.

FEATHERS A'FLYING---ConAgra truck driver Kenny Ware is busy catching up with loose hens while he waits for help from the plant to straighten up the load so he could continue his trip.

Fire Insurance Rates Drop For Elba Property Owners

By CYNDI MADDOX

Most Elba residents can expect a small reduction in rates on fire insurance for their homes and businesses staring August 1.

The decline in costs is a result of the City of Elba dropping from a fire protection Class 8 rating to a Class 7. City officials were notified earlier this week of the improved status in a letter from the Insurance Services Office of Alabama.

According to figures quoted by several local insurance agents, most policyowners can expect their rates to drop from 5 to 12 percent. One agent estimated that residential rates will decrease about 5 percent, and commercial, 10 to 12 percent. "But this is very generalized. People can expect a slight reduction as a result of this fire re-classification, but there is no way to give a certain figure," he explained.

New rates will be based on the individual policies, and some commercial rates will not decrease at all, because the policies levy the same rates for Class 8 and Class 7.

Elba Mayor Bob English credited the volunteer fire department and water department for the improved fire rating.

Representatives from the Insurance Services Office visited the city several weeks ago and conducted a survey to determine the classification in order to develop fire insurance rates. The hydrants which were tested are located at Collier Street and North Factory Avenue; North Factory and Davis Street; Dunahm and Hickman Streets; Hwy. 84 and Boswell Avenue; Highland Drive and Smith Street.

Fire Chief Lloyd Driggers said he plans to initiate several projects that will hopefully result in the classification changing to Class 6 when inspectors return in a year.

He said in order to drop further in the ratings, the city needs a new fire truck; new fire plugs in Brookdale; increased water flow to the schools; and an improved training program for the firemen. The fire plugs are currently being installed and the training program is underway. The mayor noted that the city water department is scheduled to soon start working on the water flow problem and he plans to include a fire truck in next year's budget.

According to Driggers only two other cities in Alabama--Montevallo and Trussville--with volunteer fire departments are rated as low as Class 6.

One insurance agent said even though the new classification becomes effective August 1, most companies stipulate that rates cannot be changed until the policy's anniversary (renewal) date.

According to one agency's figures, under a Class 8 policy, the annual rates for the best homeowners policy on a $50,000 brick home is $219. Under the new rating it will drop to $209 a year. The same $100 deductible policy for a $60,000 home is currently $266 a year, but will drop to $255 for Class 7.

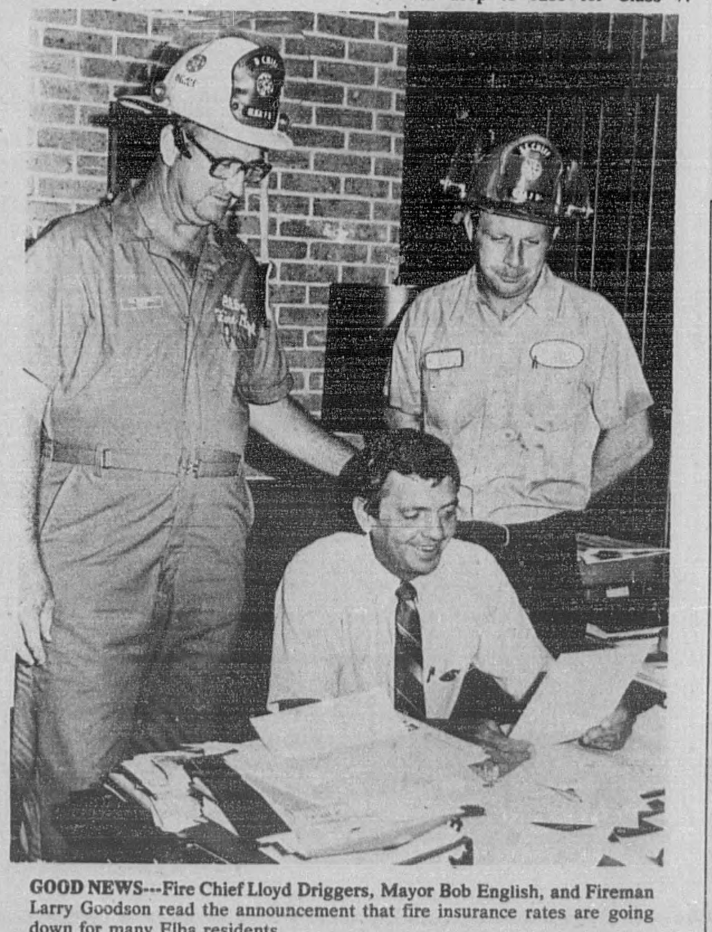

GOOD NEWS---Fire Chief Lloyd Driggers, Mayor Bob English, and Fireman Larry Goodson read the announcement that fire insurance rates are going down for many Elba residents.

Board Of Ed. Receives Three Applications

The Elba City Board of Education met earlier this week to establish guidelines for screening applicants for school superintendent. The post will become vacant August 31 when current Superintendent Elmer Taylor retires.

Taylor announced his retirement plans to a surprised school board last week. He has served as superintendent of the city school system for the past 17 years.

According to Board Chairman Doug Martin, three applications have already been submitted for the job and several other people have either called or visited the superintendent's office to inquire about the position.

Martin said a policy listing the qualifications for the position was adopted in 1963. The school board plans to abide by that policy and added three more qualifications to the list.

The revised policy states: I. The superintendent must have earned a master's degree from an accredited institution and have a major in school administration;

II. The superintendent must have a minimum of ten years successful experience as an educator with five years spent in an administrative position;

III. The person must be established as a recognized educational leader;

IV. The person must live in the city of Elba;

V. He or she must not be engaged in any other gainful employment;

VI. The person selected for the post must be financially solvent.

State law allows the school board 90 days from the date of Taylor's retirement to hire a new superintendent. Board members said they plan to carefully select a successor to Taylor, but they also hope to make the decision quickly since school starts August 24.

Bullard Named Postmaster

William J. (Bill) Bullard, an employee of the United States Postal Service for more than 20 years, has been named the new postmaster at the Elba Post Office.

Sectional Center Manager and Postmaster A.E. Andress, of Mobile, announced the appointment on July 11. In a letter announcing Bullard's promotion Andress stated the postmaster selection was made on the basis of merit from a list of qualified candidates submitted to the Regional Management Selection Board. The board, composed of a postal regional director or a postal district manager and two postmasters, selects and recommends to the Postmaster General the best qualified person to fill the vacancy.

Bullard, a native of Brundidge, has lived in Elba for 35 years and is a graduate of Elba High School. He began working at the local Post Office in 1960 as a substitute clerk. At the time of his promotion he had been superintendent of postal operations in Elba for the past six years.

He is married to Ann Bell Bullard and they have one son, Andy, age 20.

WILLIAM J. BULLARD

POOR ORIGINAL

Brainstorms

BY: FERRIN COX

Governor James is holding his town meetings around the state to give ample publicity to his reform proposals. Some - if not all - have merit; but we hope Fob has learned enough politics since the first hundred times he has been slapped down by the Alabama legislature, that he will "lose the war for the want of a horseshoe nail." We think the first priority during the upcoming special session should be the education budget for next year. . . .nothing more, nothing less. After this matter is out of the way, we will release Governor James and the other elected officials to start politicking for the 1982 elections to their hearts' content, even at taxpayers' expense for a few days.

The news that Elba has been officially given a lower insurance rating by the rating bureau is good news. The actual savings to local citizens may not be as much as desired, but it is a step in the right direction. Apparently with a little bit of effort and some luck, it can be lowered another step next year and we understand these insurance premium savings will be even better! The local fire department is doing a great job, as reflected in this action by the rating bureau, and with some additional equipment and continued efforts on their part, this further reduction is a strong possibility.

Folks in California are foaming at the mouth because someone wants to spray for the fruit fly with a chemical called Malathion. We sure ain't experts on dangerous chemicals but we see Coffee County folks using the same stuff in their gardens every year and they haven't gotten sick yet. In fact some Coffee County gardeners would just about quit gardening if they couldn't have their Malathion or something similar!

Enterprise Junior College President B.A. Forrester has announced he is retiring as of September 30. He apparently left some members of his faculty in shock, as he had five more years before it became mandatory for him to retire. Now it will be interesting to see the direction this highly-respected school takes under new leadership. The key will be the quality of the person named to replace Forrester. Ab Forrester will understand better than anyone when we say we hope for even better graduates from the new administration than the present. . . . .he will understand because he is always striving himself to improve the students at ESJC.

Those who are real concerned about the strike of the major league baseball players can relax a bit now 'cause the federal government is stepping in to solve the problem! We know that Secretary of Labor Ray Donovan can solve this problem because he has solved all the problems of the federal government in less than a year(?) Actually, we believe he should be worrying about the potential strike of the postal employees. Their contract runs out about next week and without them there wouldn't be anyone to deliver the welfare checks! We may suffer discomfort without a baseball game on the tube, but those of us "on the draw" will get awful hungry without those checks in the mail.

Our family went to Six Flags last weekend right in that ole hot, hot sun. Several times ye ole editor backed up against a wall and just watched that horde of people. We readily allow ourselves to be herded around very much like cattle and hogs at the local stockyards. Then we pay three or four times what we would pay our neighbors for food, drink and trinkets and don't bat an eye. We do all this in the name of "fun" and "to have a good time"; so I guess it's O.K. Incidentally - we had a good time.

Most of us who go somewhere like Six Flags almost kill ourselves trying to do all and see all. Occasionally we figure out ways to beat the system and not be so exhausted but to see and do all. Saturday we found a family who did a better job than ye ole editor in that department. Dr. Jim Boyce and family were among the first in the park at 10 a.m. and were still going strong the last time our tired bodies saw them after 10 p.m. Saturday night. Jim and Linda often divided up the three children to follow various interests and figured out a way to mix in enough sitting down (eating, drinking colas, shows) at the right time to keep everyone from collapsing from the heat. Even their youngest child seemed to have an energy reserve after 12 solid hours of enjoying the good stuff at Six Flags. We consider ourselves good at getting the most of such situations, but we must bow to the experts!

Being in the business of selling advertising in a little ole weekly newspaper we noted with interest the recently announced new rates for full page ads in the little weekly magazines we all get in our Montgomery, Dothan and Birmingham Sunday newspapers. **Family Weekly** charges $84,490 for a one-time page ad; with color it costs $96,225. However, if you buy the same ad in Parade, the black and white ad costs $147,080, and with color you have to shell out $180,495! Now they print a few million more copies than papers like **The Elba Clipper**, but those amounts of money sure dance around real comfortably in this country boy's head.

Bulletin Board

WEIGHT WATCHERS -- Elba High School library-Tuesdays, 6:30 p.m.

ROTARY CLUB-- Mondays, noon--Holley's Restaurant

EASTERN STAR -- 2nd and 4th Thursdays, 7 p.m.

ELBA MINISTERIAL ASSN. -- Thursdays, 8:30 a.m.--Holley's Restaurant

ELBA JAYCEES -- 1st & 3rd Thursdays, 7 p.m.--WELB.

ELBA CITY COUNCIL -- 1st & 3rd Mondays, 6 p.m.

ELBA LIONS CLUB -- 2nd & 4th Tuesdays, 7 p.m.--Holley's Restaurant

ELBA CITY SCHOOL BOARD -- 1st Thursday, 5 p.m.--Superintendent's office

BPW -- 2nd Monday, 7 p.m.--Holley's Restaurant

AMERICAN LEGION -- 1st Thursday, 7:30 p.m.--Legion Hall, Troy Hwy.

BOY SCOUTS -- Mondays, 7 p.m.--City Pool

WATER & ELECTRIC BOARD -- 2nd Tuesday, 5 p.m.--City Hall

ELBA MASONIC LODGE #170 -- 1st & 3rd Saturday nights; 2nd & 4th Mondays, 7 p.m.

WOW LODGE 458 -- 1st Tuesday, 7:30 p.m.--Masonic Hall, New Brockton

PILOT CLUB -- 2nd & 4th Tuesdays, 7 p.m., Holley's Restaurant

This Space Is Made Possible By

National Security Ins. Co.

POLICE DOCKET

Following are actual excerpts from the police log of the Elba Police Department from Tuesday, July 7 through Monday, July 13. All names have been omitted by this newspaper.

TUESDAY, JULY 7

7:08 a.m. - Man reported cows out on 84 East
7:31 a.m. - Opp police reported possible drunk driver on 134, west of Perry's Store
9:47 a.m. - Enterprise police issued be-on-lookout for 1981 Datsun 210, brown, stolen from Enterprise this morning
10:14 a.m. - Male caller reported wreck involving 3 cars at corner near Martin's Store
10:36 a.m. - Rescue Squad member advised police to bring lady involved in wreck to hospital for questions by lady injured in wreck
12:07 p.m. - Store manager reported shoplifters at Little Beaver

WEDNESDAY, JULY 8

1:00 a.m. - Woman caller advised a drunk person is causing disturbance at a home near Baptist Church
1:04 a.m.- Male caller requested police at his residence
12:20 p.m. - CB'er reported kids throwing rocks at bicycles on Brunson Circle
1:55 p.m. - CB'er requested police on Brunson Circle, boy has gun on lady
3:34 p.m.- Enterprise police issued be-on-lookout for 1979 silver Monte Carlo; if seen, hold for Panama City police
9:36 p.m. - Employee at Jr. Food Store on Reese requested police - carload of black boys harassing girls.

THURSDAY, JULY 9

8:16 a.m. - Woman caller requested Rescue Squad at home on Dr. Roberts Drive
9:14 a.m. - Hospital requested Rescue Squad transfer patient to a Dothan hospital
2:54 p.m. - Brantley police requested an Elba woman be notified her husband was involved in motorcycle wreck and needed to be picked up in Brantley
3:06 p.m. - Unknown caller advised she heard siren on Holland Drive
4:10 p.m. - Hospital requested Rescue Squad make transfer to Dothan
4:56 p.m. - Male caller advised a subject driving black Camaro tried to sell household goods, heading toward town
5:08 p.m. - A juvenile is arrested for selling without a license
5:36 p.m. - A juvenile is arrested for reckless driving
5:44 p.m. - Woman caller advised of a disturbance on West Street
5:56 p.m. - New Brockton police advised a Rescue Squad unit is on an emergency run to Elba General, advised to have a doctor stand by
7:01 p.m. - Male caller advised of a drunk driver on 167, 23 miles north of Enterprise, on a white Toyota truck
7:54 p.m. - Caller requested assistance - keys locked in car
8:07 p.m. - Woman caller advised kids throwing bottles in her yard on Washington Avenue
8:09 p.m. - Lady caller advised water and machines won't run at laundromat near motel
9:01 p.m. - Woman caller requested police come to her home and see damage done by kids throwing rocks
9:13 p.m. - Male caller advised dogs running loose on Ann Street, reported owner tied dogs during day and let them run loose at night.

FRIDAY, JULY 10

12:42 a.m. - Fire chief requested Fire Department on Pinedale Drive
6:46 a.m. - An Elba man is issued a speeding citation on Troy Highway (58 in 40)
9:03 a.m. - Caller reported a horse out on Highland Drive
11:38 a.m. - A boy advised another boy is threatening to beat him up
6:06 p.m. - Woman caller advised of a wire hanging in road near levee on 87 N
8:14 p.m. - An Elba man is issued a speeding citation
8:26 p.m. - An Elba man is issued a citation for driving with a suspended license
9:38 p.m. - Patrolman reported lights on at Legion Field, cannot turn them off

SATURDAY, JULY 11

1:28 a.m. - Manager of motel requested police check on suspicious vehicle
7:53 a.m. - An Elba man is issued a citation for driving without a license
7:41 p.m. - Hospital requested police come to emergency room, lady was in fight with husband
8:56 p.m. - Male caller on Troy Highway wanted to talk to police.

SUNDAY, JULY 12

12:36 a.m. - Caller reported lights on inside boiler room at school
12:34 p.m. - Male caller reported a man's dog bit his son on the leg
2:18 p.m. - Hospital requested Rescue Squad make transfer to a Dothan hospital
5:41 p.m. - Woman caller reported a man has passed out in her yard
5:59 p.m. - Lady caller advised of a hit-and-run at Jr. Food Store on Reese Avenue
6:21 p.m. - An Elba man is issued a citation for speeding
An Elba man is arrested for public intoxication and placed in jail
11:46 p.m. - Male caller requested police on Brunson Circle

MONDAY, JULY 13

12:33 a.m. - A Troy man is issued a citation for speeding (61 in 40)
3:12 a.m. - Caller requested police in the Heights, kids making noise
9:08 a.m. - Police chief reported 3 puppies at the dam, needed to be picked up
10:07 a.m. - Woman caller requested dog warden at her home on Brunson Circle
11:17 a.m. - Woman caller reported chicken truck wrecked in front of her house up Brantley Hwy
2:52 p.m. - Male caller requested Rescue Squad at his home on Yelverton Street
10:39 p.m. - Caller reported controlled burning on 125 in corn field
10:59 p.m. - Male caller reported a forest fire has jumped road on dirt road near Bradshaw's Grocery

News Briefs

BIBLE SCHOOL

Vacation Bible School is scheduled at New Chapel Baptist Curch, July 20-24 from 6 until 8:30 p.m. for ages 3-adult.

CEMETERY WORKING

A cemetery working will be held at Pleasant Ridge Primitive Baptist Church on Saturday, July 18. All those interested in helping should come early and bring tools.

TSU GRADUATION

More than 650 persons were awarded degrees during the spring quarter commencement exercise held on Troy State University's main campus, June 5. Among the Coffee County students receiving bachelor degrees were Bruce Allen Bush, Golda Tindol Donaldson, Chester Alvin Hammond, and Pamela Davis Smith, all of Elba; and Gregory Michael Wilkins of New Brockton. Delphine Smith of New Brockton received an associate of nursing degree.

CAR WASH

The Elba Marching Tiger majorettes will sponsor a car wash on Saturday, July 18 from 9 a.m. until 4 p.m. at Daniel's Chevron Station across from Cook Chevrolet. The cost will be $3 per car and all proceeds will be used to purchase new majorette uniforms.

SOUTH ALABAMA DEANS LIST

Timothy K. Driggers, Vaughn H. Lee and Katherine Simmons from Elba have received scholastic honors at the University of South Alabama. They were included on the spring quarter Dean's List for achieving a 3.6 average or above.

STINSON FAMILY REUNION

The annual Pauline and Martin Stinson reunion will be held on Saturday, July 18 at Holley's Restaurant. Reservations must be made in advance.

BOYD NAMED TO COMMITTEE

Secretary of Agriculture John Block has named Leon A. Boyd III of New Brockton to the Alabama Agricultural Stabilization and Conservation (ASC) committee. Boyd, 57, has been farming all his life and presently has a 1,348-acre operation on which he produces peanuts, small grain, corn, and a herd of registered Polled Herefords. He is a member of the Farm Bureau and the American Polled Hereford Association.

SUMMER FESTIVAL

Watch for details of the "Elba Summer Festival" coming up on July 31-August 1 at the Elba Recreation Center.

CITIZENS OF TOMORROW

pictures will be at THE ELBA CLIPPER this Saturday July 18 10 A.M. until 2 P.M.

The Elba Clipper
USPS 171-080
417 West Buford Street - Elba, Alabama 36323
JOHN FERRIN COX-------Publisher & Editor
Second Class Postage Paid at Elba, Alabama 36323

SUBSCRIPTION RATES

Coffee County & Surrounding Counties - $7.50 per year
6 months - $4.20 -- Includes City & State Sales Tax
Alabama Counties - $8.50 per year Including Sales Tax
6 months - $4.50
Outside Alabama - $9.50 per year; 6 months - $5.00

Letters To The Editor

Dear Sir:

We at Pea River Historical and Genealogical Society are searching for a picture of the founder of Elba. We ask for your help in locating it.

We would like to honor the founder of Elba by putting his picture on the front of the **Pea River Trails** magazine which is published by this society. If the owner will loan the picture, we will appreciate it. If he will not loan it, but will permit us copying it at their home we will do that at their convenience.

We will appreciate anything you can do to help us in this.

Thank you very much.

Yours truly,
James B. Jolley, Editor
Pea River Trails

Hotpoint

FREEZE GAS COSTS!

SAVE ON TRIPS TO THE STORE WITH THIS BIG HOTPOINT FOOD FREEZER!

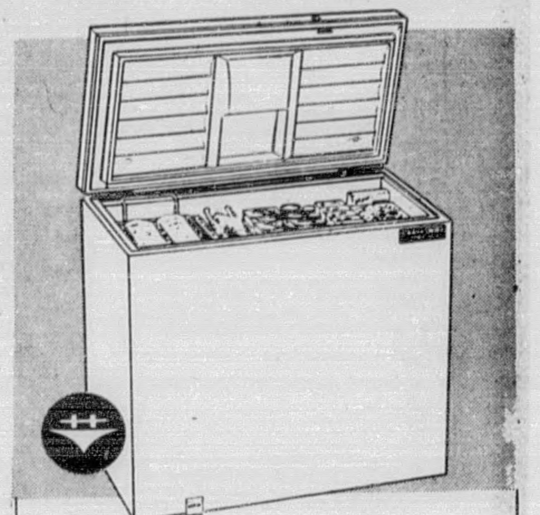

SPECIALLY PRICED HOTPOINT!

15.3 Cu. ft. chest freezer · Built-in lock · Gliding wire basket · Defrost water drain · Adjustable temperature control · Magnetic door seal.

Model FH15CA **$399**

EASY PAY TIRE STORE
(Independent Goodyear Dealer)
347-2291 EAST PARK AVE. 347-2292

TIMBERLAKE

South Alabama's most exciting new water front development is proud to announce the completion of our model home, and of Andalusia's first Decorator's Showcase.

Working together will be four of Andalusia's most creative people to make this a home to remember.

Included are:

BONITA'S - Bonita Faircloth
BOSWELL INTERIORS - James Boswell
SULLIVAN FURNITURE COMPANY - Judy Toy
THAT PLACE - Martha Duggan

Hacogra, Inc. invites you to join us on Saturday and Sunday, from 9 a.m. - 6 p.m., July 18 and 19, and July 25 and 26. Weekdays by appointment.

Phone 205/222-7644 or 222-4288. Located off Highway 29 on county highway between Gantt and River Falls, Alabama.

PIGGLY WIGGLY The Original SELF SERVICE

ELBA PIGGLY WIGGLY
W.I.C. APPROVED
Prices Effective July 15 - 21, 1981

OUR DOWN PRICES SAVE YOU MONEY TWO WAYS

1. EVERYDAY MONEY SAVING DOWN PRICES. 2. SPECIAL DEEP CUT MONEY SAVING PRICES.

EVERYDAY DOWN PRICES

PIGGLY WIGGLY BISCUITS	6 pk.	$1.39
BLUE BONNET OLEO	lb.	64¢
Sunshine KRISPY CRACKERS	16 oz.	79¢
Campbell's PORK & BEANS	16 oz.	32c
V-8 VEGETABLE JUICE	6-12 oz. cans	$1.75
DEL MONTE SMALL PEAS	16 oz.	47¢
Armour CHILI With Beans	15 oz.	77c
BRYAN VIENNA SAUSAGE	5 oz.	49¢
ARMOUR TREET	12 oz.	$1.17
Northern BATH TISSUE	4 roll	$1.10
Star Kist LIGHT CHUNK TUNA	6½ oz.	79¢
LUZIANNE TEABAGS	48 ct.	$1.19
TAGLESS TEABAGS	100 ct.	$1.29

DOWN PRICE Specials

Heinz KETCHUP (limit 1 with $10 or more add. pur. exc. tob. & cig.)	44 oz.	$1.49
Choice of Grinds FOLGERS COFFEE	lb. bag	$1.99
Arm & Hammer DETERGENT	111 oz.	$1.99
Blue Plate MAY'NAISE (limit 1 with $10 or more add. pur. exc. tob. & cig.)	32 oz.	99¢
Farmbest Doodles ICE MILK BARS	12 pak	89¢
Mother's Best QUICK GRITS	2 lb. boxes	$1
Mother's Best MEAL MIX	5 lb.	$1.29

We Welcome USDA Food Stamp Shoppers
Limits Rights Reserved

IMPORTED STONEWARE

THREE BEAUTIFUL PATTERNS AVAILABLE THROUGH OUR ECONOMICAL FEATURE-OF-THE-WEEK PLAN...

ON SALE THIS WEEK: BREAD & BUTTER PLATE each 49¢

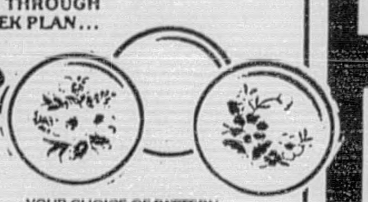

YOUR CHOICE OF PATTERN

Personally Selected Fresh Lean **PORK CHOPS** Quarter Loin Sliced lb. $1.19 9-11 Chops

Personally Selected Fresh Lean **GROUND BEEF** 100% Store Ground Beef lb. $1.19 5 lb. pkg.

Personally Selected USDA Choice Beef Boneless RUMP ROAST	lb.	$2.39
Personally Selected Whole Fryer LEGS or THIGHS, Cut From USDA Grade 'A' Whole Fryers	family pack lb.	89¢
Zeigler Brand RED HOTS	24 oz. bag	$2.09
Fine For Breakfast or Dinner Hickory Smoked Quarter SLICED HAM	lb.	$1.59
Personally Selected Mixed FRYER PARTS, Cut From USDA Grade 'A' Whole Fryers	lb.	69¢
Personally Selected FRYER BREASTS, Cut From USDA Grade 'A' Whole Fryers	family pak lb.	$1.19
Our Delicious Brand Hot or Regular Smoked SAUSAGE	4 lb. box	$5.99
Zeigler Brand All Meat SLICED BOLOGNA	lb. pkg.	$1.99
Personally Selected Fresh Lean Dieter's Delight GROUND CHUCK	3 lbs. or more lb.	$1.89
Grill Out Pak Lyke's All Star WIENERS	2 lb.	$1.99
Personally Selected USDA Choice Beef CUBE STEAKS	lb. family pack	$2.99
Zeigler Brand COOKED HAM	4 oz. pkg.	99¢
TV Brand Fully Cooked Whole BONELESS HAMS (HALF HAM lb. $2.24)	lb.	$2.19
Store Sliced Skinned - Deveined BEEF LIVER	lb.	99¢
Zeigler Brand SLICED BACON	12 oz. pkg.	$1.39
Louis Rich's Brand Chunk TURKEY HAM (Sliced Free!)	lb.	$2.39

Good Value Country Style **PATTIE OLEO** 5 8 oz. $1

Flav-O-Rich BUTTERMILK	½ gal.	85¢
Buttermilk or Homestyle TV BISCUITS	4 pk.	79¢
Kraft ORANGE JUICE	32 oz.	85¢
TV Single Wrapped Amer. CHEESE FOOD Sliced	12 oz.	$1.59
Borden's Single Wrapped Amer. CHEESE FOOD Sliced	8 oz.	$1.19
TV CINNAMON ROLL	9½ oz.	79¢
Mazola MARGARINE	lb.	89¢
Kraft GRAPEFRUIT JUICE	32 oz.	85¢

CALIFORNIA, ENDIVE, ROMAINE, ESCAROLE or LEAF LETTUCE 2 heads $1.00

Fresh CRISP CELERY	2 stalks	$1
Cello RED RADISHES	3 pkgs.	$1
Tender GREEN ONIONS	3 bunches	$1
For Salads RED ONIONS	lb.	69¢
Round WHITE POTATOES	10 lb. bag	$1.88

Frozen Assorted Varieties **TOTINO PIZZA** 12 oz. $1.19

Ore Ida Frozen Shoestring POTATOES	20 oz.	89¢
Ore Ida Frozen DINNER FRIES	24 oz.	$1.19
Minute Maid Frozen ORANGE JUICE	16 oz.	$1.59
Sea Pak Frozen FISH STICKS	8 oz.	85¢
Sea Pak Frozen PERCH FILLETS	lb.	$2.19
Morton Frozen Assorted CREAM PIES	14 oz.	99¢
TV Frozen WHIP TOPPING	16 oz.	$1.09
Good Value Frozen PIE SHELLS	2 ct.	65¢

EVERYDAY DOWN PRICES

DEL MONTE CATSUP	32 oz.	$1.09
HUNTS KETCHUP	24 oz.	87¢
PIGGLY WIGGLY FLOUR	5 lb.	89¢
Piggly Wiggly MAYONNAISE	32 oz.	95c
PILLSBURY FLOUR	5 lb.	99¢
GOLD MEDAL FLOUR	5 lb.	99¢
Shortening CRISCO	3 lb.	$2.05
ROBIN HOOD FLOUR	5 lb.	$1.05
Piggly Wiggly BATHROOM TISSUE	4 roll pk.	89¢
Godchaux SUGAR (limit 1 w/$10 or more add. pur. exc. tob. & cig.)	5 lb.	99c
AURORA BATHROOM TISSUE	4 roll pk.	99¢
SCOTT PAPER TOWELS	large	79¢
BRAWNY PAPER TOWELS	large	69¢

DOWN PRICE Specials

Piggly Wiggly Round Top BREAD	20 oz.	44¢
Hot LUNCHES	(1 Meat - 2 Veg.)	$1.99
Flav-O-Rich Lowfat MILK	gal.	$1.59
Mother's Best FLOUR (limit 1 with $10 or more add. pur. exc. tob. & cig.)	5 lb. bag	89¢
All Flavors RITZ DRINKS	2 liter	89¢
Pure Vegetable CRISCO OIL	gal.	$5.45
No Brand Mixed GREEN BEANS	15.5 oz.	29¢

None Sold To Dealers

No Brand SPAGHETTI SAUCE	32 oz.	99c
No Brand Assorted CAKE MIX	16.5 oz.	59c
No Brand SHORTENING	42 oz.	$1.35
Hormel Vienna SAUSAGE	2 5 oz.	89c
Van Camp PORK & BEANS	2 15 oz.	75c
Lemon-Lime or Orange GATORADE	32 oz.	55c

SOCIALS

Maddox-Bundy Engagement Announced

Miss Maddox

S/Sgt. (Ret.) and Mrs. Paul C. Maddox of Troy announce the engagement and forthcoming marriage of their daughter, Kathy Jean, to Donald Austin Bundy, son of Rev. and Mrs. Bobby Bundy of Springhill.

Miss Maddox is the granddaughter of Mrs. Nellie B. Maddox of Elba, and the late Cortez Maddox of Victoria, and Mrs. Robbie Graham and the late Sammie Graham of Troy.

The bride-elect is a 1976 graduate of Zion Chapel High School, a 1980 graduate of Auburn University, and is presently attending Troy State University.

Mr. Bundy is the grandson of Mrs. Minnie Duncan and the late Lathon Duncan of Luverne and Mrs. Ruby Mobley of Brundidge and the late Bob Bundy of Springhill.

The future groom is a 1973 graduate of Goshen High School and is presently employed by S and C Materials in Brundidge.

The wedding will take place on August 8 at 3 p.m. at Hebron Baptist Church in Wilkinstown. All friends and relatives are invited to attend the ceremony and the reception which will follow immediately.

Johnson Reunion To Be Held

The descendants of John Bryan and Eady Johnson will meet at the Goshen High School August 9, 1981, for their annual reunion. All family members and friends are invited and asked to bring a lunch.

Personal

Nina and Goob Allen, and Pam Allen visited Tim and Phoebe Bowers in Winter Garden, Florida, during the week of July 4. They also toured Disneyworld while in that area.

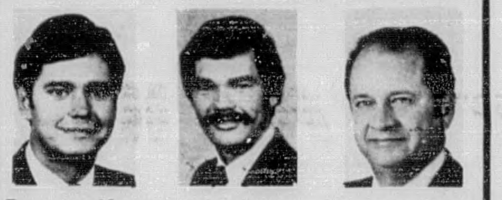

Doug Donaldson Joe Donaldson Fred Donaldson

Term or Whole Life. Which should you buy?

It's not an easy decision.

Because term is temporary insurance, you can normally obtain a large amount of it at little cost. Sometimes, people need that.

On the other hand, whole life is permanent insurance with level premiums and growing cash values. Sometimes, people need that.

Which should you buy? Ask me.

Fred, Doug & Joe Donaldson
NEW YORK LIFE INSURANCE
300 Grubbs St.
Tel. 347-888 - 347-0066

NEW YORK LIFE

"Go ahead, ask me."

New Arrival

CHANNIN KELLEY GRANTHAM

Billy and Ramona Grantham announce the birth of a 7 lb. 7 oz. baby boy, Channin Kelley, who was born June 30 at Coffee General Hospital.

Grandparents are Buck and Sammie Grantham, Nell Kelley and the late Howard Kelley.

Chan has one brother, Brad, age 3.

McDonald House Used By C.C. Families

Approximately 10 families from Coffee County have been guests of at Alabama's Ronald McDonald House since it opened two years ago. The state's "home away from home" for families who come to the Children's Hospital in Birmingham opened its doors on June 1, 1979.

Today the 10-bedroom home is a place where families come to stay and share their feelings with others who also have children suffering from serious illnesses. Families at the Ronald House treat the guest facility as they would their own houses. Everyone is expected to help with the household chores.

In addition to the private bedrooms, there are two common rooms, a playroom, dining room, kitchen, laundry room and quiet areas.

Many of the families who stay at the house have youngsters with cancer. Other families are at the facility because their child is in the burn center, intensive care unit or one of the nurseries at Children's. Some families stay in the house with two or three children. However, often there is only a mother who is staying at the Ronald House while her child is in one of the speciality units at the hospital.

Among those who have used the facility are David Bandstra and Glenn Johnson of Elba, and Caroll Newsome of New Brockton.

The Ronald McDonald House was made possible by a non-profit organization called Children's Oncology Services of Alabama. The group encourages community support for the house and raises funds to continue operation.

There is no charge to families who stay there, however each guest family is asked to make a minimum donation of $5 per night.

Clubs from throughout the state contribute to the houses's Sponsor A Family Fund. With these donations, the non-profit COSA is able to continue its operation. Less than a third of the guests who use the house can make any financial contributions. However, operating expenses are more than $1,000 per month.

For more information on the facility, write to COSA, P.O. Box 76036, Birmingham, AL 32253.

Further Reductions

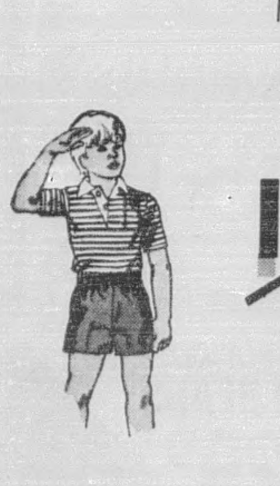

ALL SPRING & SUMMER MERCHANDISE

1/2 & below

The Tree House
Westgate Shopping Center
Enterprise, AL 347-4351

STORE HOURS: MON.-FRI. 9:30-7 SAT. 9:30-5:30

Miss Wilson & Mr. Meherg

Miss Wilson To Marry Mr. Meherg

Mr. and Mrs. Arthur Wilson announce the engagement of their daughter, Nancy D'Aun, to Joe Earl Meherg Jr., of Livingston, son of Mrs. Joe Earl Meherg Sr. and the late Joe Earl Meherg Sr. of Fayette.

The bride-elect is the granddaughter of Mrs. Mary T. Helms of Elba, and Mr. and Mrs. A.C. Wilson of Brantley. She is a 1977 graduate of Elba High School and a 1980 graduate of Judson College.

The future groom is the grandson of Mrs. D.T. Poynor of Fayette, and Mr. and Mrs. J.U. Meherg of Fayette.

He is a 1975 graduate of Fayette County High School and a 1981 graduate of Livingston University. He is now employed as the Director of Public Information at Livingston University.

The wedding is planned for September 5, at six o'clock in the evening at Westside Baptist Church in Elba.

SILVER ANNIVERSARY---Faye and Glen Johnson were honored with a 25th wedding anniversary celebration on June 20. Hosting the event were Mrs. Johnson's brother and sister-in-law, Howard and Martha Williams of Destin, FL. Prior to the reception at the First Assembly of God on Highland Drive , the couple renewed their wedding vows in the church sanctuary. Shown with the couple are their children, Melissa and Donnie.

Mauden-Bundy Engagement Told

Mr. and Mrs. David Mauden of Jack would like to announce the engagement and forthcoming marriage of their daughter, Cynthia Dianne to Mr. Billy Wayne Bundy. Billy is the son of Mr. and Mrs. Billy Bundy of Springhill.

The wedding will be held at the Perdue Assembly on Friday, July 17 at 7 p.m. A reception will follow the ceremony at the church.

No formal invitations are being sent but all friends and relatives are invited to attend.

Moore Reunion To Be Held

The family reunion of Emory Moore Sr. will be held August 2, 1981, at his home on Highway 84 between New Brockton and Elba.

Family and friends are invited. Lunch will be served from 1 - 3:30 p.m.

JEREMY BRANDON DAWKINS

Jerry and Diane Dawkins announce the birth of their second child, Jeremy Brandon. He was born July 6 at 8:04 a.m.

Jeremy weighed 8 lbs. 8½ ozs. and was 19½ inches long. He has an older brother, Chad, age seven.

Allen - Smith Wedding

Mr. & Mrs. Smith

The sanctuary of Woodland Grove Baptist Church was the setting Saturday, June 27, at 7 p.m. when Cindy Allen and David Smith exchanged wedding vows. The Reverend Silas Shepard of Dothan, officiated at the candlelight ceremony.

Parents of the couple are Mr. and Mrs. Clifford Allen, of Woodland Grove, and Mr. and Mrs. Fred Smith, Sr. of Elba.

A program of nuptial music was provided by Mrs. Allen Furr, of Enterprise. Miss Lynn Hudson, of Elba, sang "The Wedding Song", "That's The Way", and "The Wedding Prayer". The traditional "Bridal Chorus" by Wagner, was used as he processional, and "The Wedding March" by Mendelssohn was played for the recessional.

The ceremony was set in a background of two seven branched arch candelabras with white candles. A mass sunburst arrangement of apricot pink gladiolus, miniature mums and baby's breath rested on a white pedestal. Swirl candelabras held focal places on either side of the pedestal. Drooping emerald ferns formed a background for the heart candelabras on the floor level.

Registering the guests was Miss Anita Mobley, of Victoria. This table' was draped with an ecru hand-crocheted cloth, and held a crystal bud vase with a single apricot gladiola enhanced by curly carnation greenery.

Mrs. Linda McGuirt served her sister as Matron of Honor. Bridesmaids were Miss Pam Allen, sister of the bride, Miss Mitzi Allen, niece of the bride, Miss Stephanie Smith, niece of the groom, and Miss Kim Medley, Cindy's college roomate.

The bridesmaids chose becoming gowns of Tinasetta from the Jordan collection. Designed with an empire waist, the bodice was softly draped and held secure with double spaghetti straps on each shoulder. Over the abbreviated bodices, the bridesmaids wore capelettes of gossamer sheer silk chiffon. The whisper sheer cape had a slit over each arm and tiny bows at the shoulders. The long flowing skirts were sunburst pleated. The apricot color used to fashion the gowns created a lovely back ground for the charming bride. They each carried a nosegay of fresh varigated miniature rosebuds and carnations outlined in delicate silk lace. Narrow picot satin peach ribbon streamers with love knots added elegance.

Little Kimberly Tindol, cousin of the groom, was flower girl. She wore a soft baby-blue chiffon floor length dress, and carried a whte basket of pastel silk rosebuds.

The groom was attended by his brother Farrel Smith, of Denver, Colorado. Groomsmen were Fred Smith, Jr., brother of the groom, Johnny Dyess, cousin of the grrom, Ronnie Tucker and Will Martin, all of Elba.

Little Bryan McGuirt, a nephew of the bride, was ringbearer. Craig Allen and Scottie McGuirt lighted the candles. Serving as ushers were Cindy's three brothers, Clifton, Huey Wayne and Gary. Also her brother - in-law, Jim McGuirt.

Given in marriage by her parents, the bride was escorted to the altar by her father. She wore a fitted white gown of organza and textured Rachel lace from the popular Mori Lee collection. Fashioned with a modified Queen Anne neckline, the fitted bodice was smothered in lace and accented with lustrous seed pearl. The modified Bishop sleeves were of organza, gathering into wide cuffs of lace

The skirt, falling from an Empire waist, was fully flared, and extended into an elegantly scalloped cathedral length train. A tapered, crystal pleated center of organza graced the front of the skirt, and a wide chantilly lace panel, bordered with a wide band of Rachel lace, fanned out over the magnificant train.

To complement her lovely gown, Cindy chose a modified Juliet head piece covered with matching Chantilly lace to hold her fingertip veil of fine French illusion. Motifs of lace florettes accented with lustrous seed pearl, floated over the veiling.

Her wedding flowers were white and soft pink silk Sweetheart roses, carnations and fleurs-de-lis. White lace puffs added softness and enhanced the lace bows and streamers. Long white satin ribbon streamers tied in love knots fell gracefully to her hem line. She carried an heirloom lace handkerchief that had been used by her sister-in-law, Cathy Smith, and Cathy's three sisters, Tina, Wilma, and Wendy, and her mother, Mrs. Casper Anderson.

For her daughter's wedding, Mrs. Allen chose a delicate blue chiffon with a beaded neck line, and accented by an Empire waist, and flowing capelette.

Mrs. Smith was elegant in a mint-green chiffon gown with a rolled collar and beaded Empire waist. Each wore a white cattelya orchid corsage.

RECEPTION

Following the ceremony the parents of the bride entertained at an informal reception at their home. A round Registery table was located at the entrance for the convenience of those who had not registered.

The long table covered with a white satin cloth and lace overlay, held a silver candelabrum with four white candles and a mixed arrangement of summer roses from Mrs. Poole's and Dr. and Mrs. McCreary's gardens. The four tiered cake which was encircled with four miniature rose nosegays was served by Amy Curenton, of Enterprise.

A round table dressed in tan linen and lace held the groom's cake. A silver and crystal bowl overflowing with long clusters of Aurora grapes, fern and shasta daisies was banked against the chocolate cake and blended perfectly. Susie Bruce held this place of service.

Apricot mums and white candles were eye-catching on the long food table before the mantle. Crystal and silver platters held a choice variety of good food and party dainties.

The punch table was placed on the patio before a window box of varigated colors. This lovely foliage plant with gracefully fringed, finely serrated leaves was most showy in the flickering lights. A lush fern served as an evergreen near a table placed against the wall. A colorful arrangement of wild plum sprays was banked in a green planter. This bright and cherry red and yellow fruit was most attractive. Curly fern trays, interspersed with the wild plums added color and interest. This unique arrangement served as a background for a large watermelon basket filled with fresh fruit.

The bevy of charming sorority sisters of Cindy's from Troy State University, rotated in the serving lines and the conversational areas that were marked by flickering torch lamps, and natural flower-beds filled with a variety of blooming summer flowers.

Cindy and David were dressed in navy and white two-piece sports clothes for their honeymoon cruise to the Bahama Islands. They are now at home in Columbus, Georgia, where David holds a responsible position with Ford Motor Credit. Cindy will shortly enroll in Columbus College to continue her studies in the Medical program.

OUT-OF-TOWN GUESTS

Attending from out of town were Kathy Stewart, Abbeville, Kellie McGriff, Headland, Leigh Ann Hawthorne, Pace, Florida, Sallie Howard, Andalusia, Gail Powell, Troy, Nora Colee, Jones, Alabama, Robin Stokes, Chancellor, Sharon Pace, Bainbridge, Ga. and Kim Medley, Chancellor. From Enterprise were Mr. and Mrs. Webe Curenton Tim and Amy, Mr. and Mrs. Alan Furr, Mrs. Jewette Holland , and Mr. and Mrs. Nicky Shepherd. From New Brockton were Mrs. Agnes Herren, Mrs. Linda Spearman and Budy of Chipley, Fla., Reverend and Mrs. W.C. Goodson and Mr. and Mrs. Henry DeBardelaben. Miss Betty Wieson, Mr. and Mrs. Jim McGuirt, Scottie and Bryan, Dadeville. Mrs. Wilson Mobley of Victoria. Mr. and Mrs. David Sims, Gautier, Mississippi, and Debbie Whitworth, Wendy and David, of Ocean Springs, Mississippi; Mrs. Delma Fredrick, Columbus, Georgia; Mrs. Rose Sinquefield, Atlanta; and Rev. and Mrs. Silas Shepard of Dothan.

AFTER REHEARSAL DINNER

Mr. and Mrs. Fred Smith, Sr., parents of the groom, assisted by Mrs. Barbara Hudson, Mrs. Tom Tindol, Misses Laura Lou Barker and Cricket Smith, hosted the after rehearsal dinner for the Allen - Smith wedding party.

This elaborate affair was held at the Elba Country Club on Friday night, June 26. The beautiful arangement and settings were under the direction of Barbara Hudson, carring out the bridal colors.

A delicious meal was enjoyed by more than fifty guests. The bride and groom presented their attendants with choice gifts.

BRIDAL LUNCHEON

The spacious home of Mr. and Mrs. Gary Allen, is intensely personal in its natural setting. So there can be no hard and fast rules to create elegance. Only a few guidelines which Jenny so thoughtfully used in choosing colorful summer flowers in simplicity arrangements to delight her guests who attended the Bridal Luncheon for Cindy Allen.

The menu served showed gustatory elegance in beautiful form, color, design and was more than tasty.

The quality of linens, china, crystal, and gold flatware added to the charming table setting.

Enjoying this social affair were Cindy Allen, Mrs. Cliff Allen, Mrs. Fred Smith, Sr., Miss Pam Allen, Miss Betty Wilson, Miss Lynn Hudson, Mrs. Tom Tindol and Kimberly, Miss Mitzi Allen, Miss Kim Medley, Miss Stephanie Smith and Mrs. Nellie B. Martin.

Jenny was assisted by other competent hostesses, Mrs. Clifton Allen, Mrs. Linda Spearman, and Mrs. Jim McGuirt.

NORTHWOOD PLAZA
1048 N. Troy Hwy.
Elba, Ala.

TG&Y

STORE HOURS
MON. THRU SAT. 8-8
SUNDAY 1-6

Storewide Savers!

Sale Good July 16-19

HI-DRI PAPER TOWELS
83 SQ. FT.
NEW KITCHEN COLLECTION
REG. .64
3 FOR 1.00

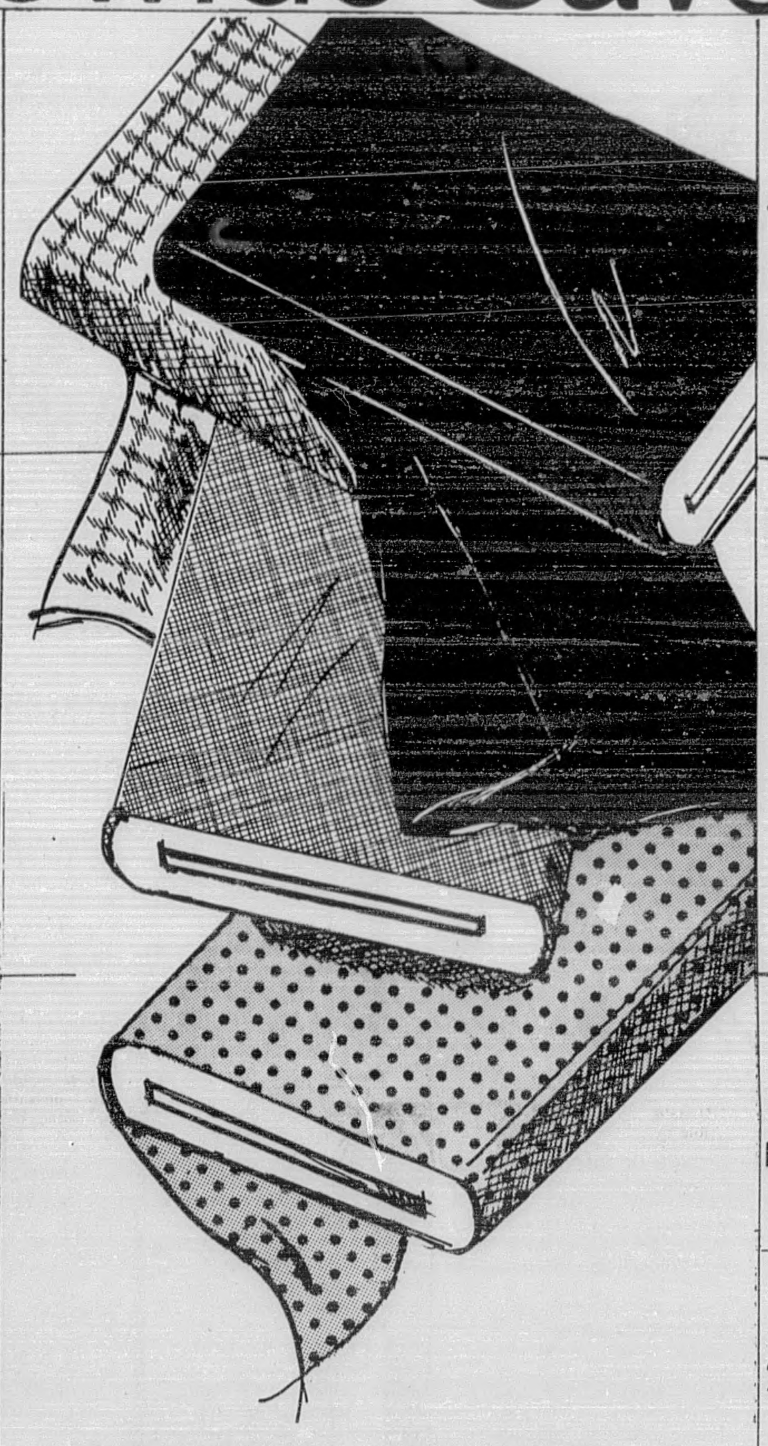

STRUCTO PROPANE GRILL
170 SQ. IN. COOKING GRILL
2½ LB. LAVA ROCK
REG. 59.97
4 ONLY
40.00

SPECIAL TABLE
LADIES KNIT TOPS
ASSORTED STYLES
SIZES, COLORS
VALUES TO 6.97
4.00

SPECIAL TABLE
LADIES & GIRLS DRESS SANDALS
ASSORTED STYLES
ASSORTED COLORS
VALUES TO 11.97
5.00

SUPER BUY
CHAISE LOUNGES
REG 29.97
NOW 18.00

DOOR MIRRORS
14" X 50"
BY MARSEL
REG. 5.97
$4.00

LAWN CHAIRS
REG. 19.97
NOW $10.00

STAN CAN
2½ GAL. GAS CAN
REG. 7.88
$5.00

SPECIAL TABLE
ASSORTED COLORS
ASSORTED PATTERNS
100% POLY.
58/60 WIDE
VALUES TO 2.98 YD.
.88 YARD

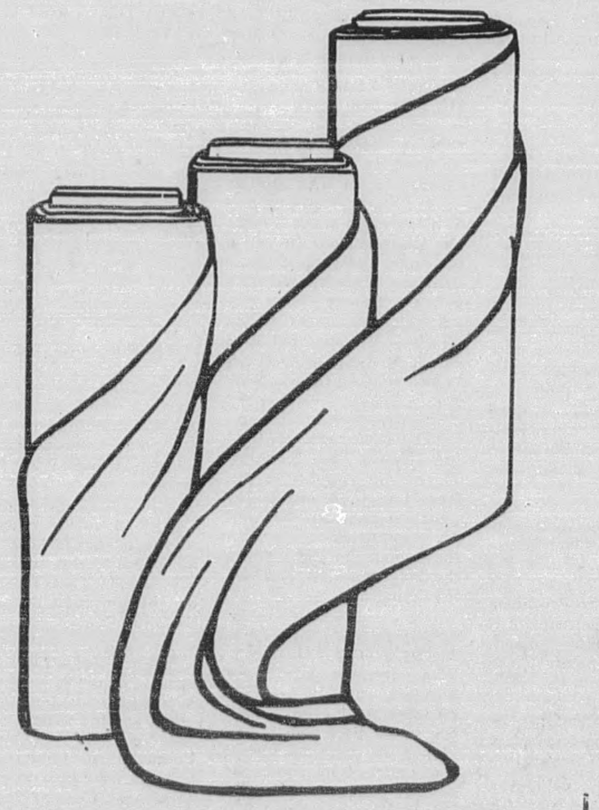

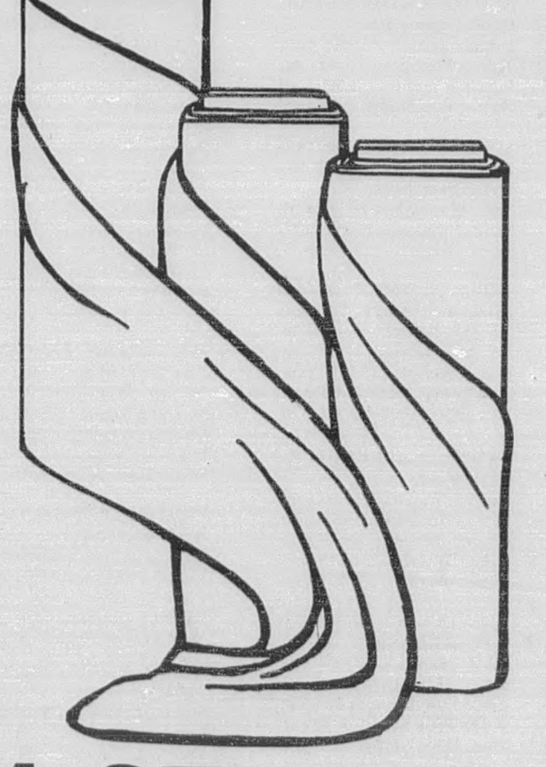

SPECIAL CLEARANCE
SORRY
NO RAINCHECKS
QUANITIES LIMITED

SAYELLE YARN
4 OZ.
100% ORLON ACRYLIC
ASSORTED COLORS
REG. 1.17
.88

BUBBLE UP
100% COTTON
44" TO 45" WIDE
REG. 3.49 YARD
NOW BY ABBOT ONLY 2.00 YARD

1.37 yd. save 23%

Palencia® Broadcloth Plains By Springs Mills®. Just the right weight for so many things. A permanent press blend of 65% Kodel® polyester/35% combed cotton. Machine wash, dry. Full bolts. 44/45" wide. Reg. 1.79 yd.

TG&Y'S ADVERTISED MERCHANDISE POLICY — TG&Y s policy is to always have advertised merchandise in adequate supply in our stores. In the event the advertised merchandise is not available due to unforeseen reasons, TG&Y will provide a Rain Check, upon request, in order that the merchandise may be purchased at the sale price when it becomes available, or you may purchase similar quality merchandise at a similar price reduction. It is the policy of TG&Y to see that you are happy with your purchases. • It is TG&Y's policy to be priced competitively in the market. Our everyday low prices may vary from market to market, but the sale price will always be as advertised. • We will be happy to refund your money if you are not satisfied with your purchase VISA® and Master Card® accepted.

BLEED THROUGH

PASTOR'S CORNER

DR. JUDSON VAUGHN
ELBA FIRST BAPTIST

Sharp Contrast At Calvary Part II

In this column last week we looked at the first of four contrasts at Calvary (as described in the 27th chapter of Matthew) -- the contrast between envy (which spirit moved the chief priests and elders to take the life of Jesus) and self-giving (in which spirit Jesus was moved to willingly sacrifice His life).

The second contrast is that between disloyalty (seen in the betrayal by Judas and in the fickleness of the crowd) and faithfulness (seen in the unswerving obedience of Jesus to the will of the Father -- even unto death).

One of the major sins that was involved in the crucifixion of Jesus was disloyalty. Judas was disloyal. He betrayed the trust that Jesus had placed in him when He chose him to be a disciple. He betrayed the close relationship that Jesus had with him as a disciple. No doubt Judas had made a sincere beginning, but he failed to follow through in his commitment to Jesus. Moved by greed and, doubtless other selfish motives, he made a bargain with the chief priests to deliver Jesus into their hands for thirty pieces of silver.

The crowd also was disloyal. Their fickleness was seen in the fact that they could be persuaded to cry out for the blood of Jesus only a few days after they had welcomed Him to the city of Jerusalem with shouts of triumphant praise (Matthew 21:8-11). The same crowd that had shouted "Hosanna to the Son of David!" at the time of His triumphant entry, now shouted "Let Him be crucified."

In sharp contrast to the disloyalty of Judas and the crowd, we see the unswerving faithfulness of Jesus to the will of the Father. Upon the cross He was offered a cup (that is, the wine mingled with gall) that would have enabled Him to escape from the reality of pain. However, He refused that cup (Matthew 27:34). Jesus refused the cup of pain-reliever in order that He might drink from the cup of suffering that the Father willed for Him - the cup that is referred to in Matthew 26:39 and 42). He was determined to carry obedience to the will of God to the last moment of life. Thus He chose to face suffering with wide-open eyes because His suffering was to be on behalf of others and it was to have as its purpose the salvation from sin.

It is against the dark backdrop of human sin that we see the full radiance of the light of divine love at Calvary. In this instance it is against the background of the disloyalty of Judas and the crowd that the unswerving faithfulness of Jesus to the will of the Father stands out most clearly.

Thus in the death of Jesus we find a powerful demonstration of His pefect goodness -- the source of His power over sin. Because of His absolute loyalty to the will of God, He is able to redeem us from our every sin of disloyalty toward Him and His purpose for our lives.

Whitewater To Feature Growth Conference

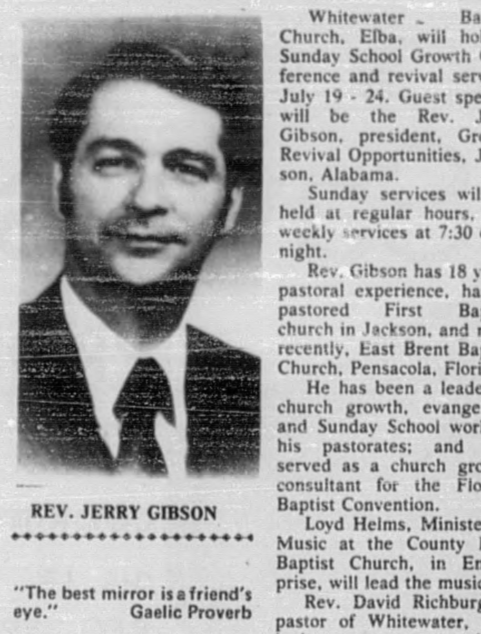

REV. JERRY GIBSON

Whitewater Baptist Church, Elba, will hold a Sunday School Growth Conference and revival services July 19 - 24. Guest speaker will be the Rev. Jerry Gibson, president, Growth Revival Opportunities, Jackson, Alabama.

Sunday services will be held at regular hours, and weekly services at 7:30 each night.

Rev. Gibson has 18 years pastoral experience, having pastored First Baptist church in Jackson, and most recently, East Brent Baptist Church, Pensacola, Florida.

He has been a leader in church growth, evangelism and Sunday School work in his pastorates; and has served as a church growth consultant for the Florida Baptist Convention.

Loyd Helms, Minister of Music at the County Line Baptist Church, in Enterprise, will lead the music.

Rev. David Richburg is pastor of Whitewater, and invites everyone to these services.

"The best mirror is a friend's eye." Gaelic Proverb

Revival To Begin At First Assembly Of God

Revival services will begin this Sunday, July 19, at First Assembly of God in Elba. Rev. Cecil Wiggins, pastor of Evangel Assembly of God in Jacksonville, Florida, will be guest evangelist.

Services will begin at 7 each evening except Sunday, which service will begin at 6 p.m.

Gospel Singing To Be Held At Harris Temple

A gospel singing will be held at the Harris Temple Church of God in Mulberry Heights on Saturday, July 18, beginning at 7:30 p.m.

Featured groups include The Holy Angels Gospel Singers, the Rocky Head choir and the Harris Temple choir.

The public is invited.

Church Of Christ To Hold Meetings

ROGER DILL

The Elba Church of Christ will hold a series of meetings July 19 - 22, at 7:30 each evening. Guest lecturer will be Roger Dill, well-known evangelist who has held several meetings in this area and conducted numerous singing schools. He is presently the pulpit evangelist of the Auburn Church of Christ, Auburn, Alabama.

There will be congregational singing each evening and a nursery will be provided. The public is invited.

Rev. Jim Arbogast is checking out his 45-pound pumpkin that grew in his garden this summer. He prizes his ability to grow vegetables and is extremely proud of this pumpkin - even though he didn't plant it - it came up voluntarily in his garden.

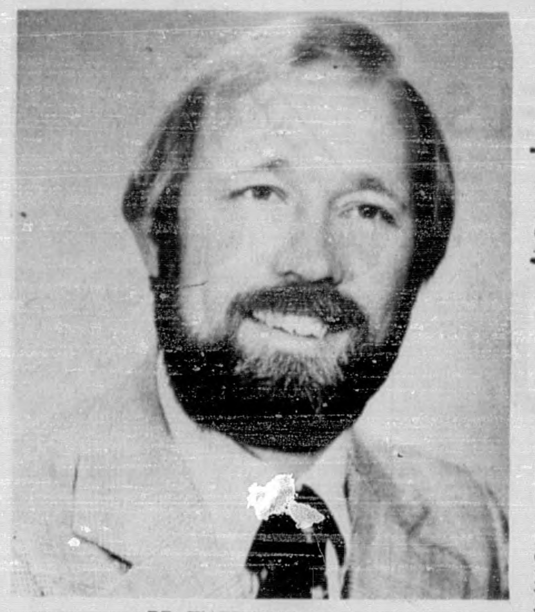

DR. WADE ROWATT

Family Life Conference At First Baptist Church

The First Baptist Church of Elba will hold a Family Life Conference Sunday, July 19 through Wednesday, July 22. In addition to worship services for all members of the family, special sessions are planned for individual members of the family. Following is the schedule for the week:

SUNDAY, JULY 19

9:45 a.m. - Session for parents - auditorium - "What Makes Children Act Like They Do?"

11:00 a.m. - Worship Service - "The Cost of a Christian Family."

7:00 p.m. - Worship Service - "What Makes a Family Grow?"

8:00 p.m. - Youth Fellowship - "Jeanage Reflections"

MONDAY, JULY 20

10:00 a.m. - Coffee for wives - fellowship hall - "Christian Wives In a Changing World"

7:00 p.m. - Worship Service - Family Worship Times"

TUESDAY, JULY 21

12:00 Noon luncheon for husbands - Holley's Restaurant - "Modern Christian Husbands"

7:00 p.m. -Worship Service - "Creative Christian Conflict"

WEDNESDAY, JULY 22

7:00 p.m. - Worship Service - "Family Communication"

8:00 p.m. - Fellowship for widows. widowers and divorcees - fellowship hall - "Living Alone Again"

The only session of the conference that requires an advanced reservation is the luncheon for husbands on Tuesday, July 21. Reservations for this meeting can be made by calling the church office by Noon on Monday, July 20.

Leading the conference will be Dr. Wade Rowatt, associate professor of Psychology of Religion and chairman of the Psychology of Religion Department at The Southern Baptist Theological Seminary in Louisville, Kentucky.

Dr. Rowatt holds the Master of Theology and Doctor of Philosophy degrees from Southern Seminary in the field of psychology and religion and has also done post-graduate studies at the School of Theology at Claremont, California.

He has served as pastor and hospital chaplain, and is a counselor with Personal Counseling Service in Jeffersonville, Indiana, and has written extensively in the field of marriage and the family.

Dr. Rowatt and his wife, Jodi, will be working together in several of the conference sessions. They are the parents of three children: John and Wade, 11-year-old twins, and Ashley, six months.

From Our EARLY FILES

TEN YEARS AGO
JULY 15, 1971

***Babe Ruth All-Stars - Joe Morrow, Bill Mickle, Ken Reeves, Eddie Kelley, Randy Mularz, Willie James Phillips, Aubrey Williams, Mickey Marler, Heath Bullard, Demp Holley, Mike Capps, James Williamson, Albert Tyson, Kenneth Daniels, Danny Sanders; Coaches - Randy Griffin & Ronnie Vaughan. Dixie Youth All-Stars - Johnny Dyess, Tommy Jernigan, Mickey White, Claude Collier, Win Westbrook, Ken Martin, Marty Marler, Steve Sanders, Larry Phillips, Donnie Grimes, Russ Cash, Scott Gibson, Terry Barnes, Mark Hamm, Tommy Brown. Coaches - Robert Newton and Elkin Williamson.

***The engagement of Miss Diann Stewart to Mr. Len Jones, son of Mr. and Mrs. Eddie B. Jones of Jack, and Mrs. Laura Eisenbarth of Coeur d'Alene, Idaho, is announced by her parents, Mr. and Mrs. Donald Stewart of Elba.

***A week-long cruise to Haiti, San Juan, St. Thomas and Nassau was part of a recent Florida vacation for Mr. and Mrs. Oliver Williams and Mr. and Mrs. Doug Martin of Elba.

***Mr. and Mrs. Eskar Taylor recently returned from a visit with their son, Dr. and Mrs. Henry Wayne Taylor of Columbia, Missouri. Their vacation included points of interest in Missouri, Arkansas, Mississippi and Tennessee.

***M/Sgt. Retired and Mrs. William R. Crook returned Tuesday from Blytheville, Arkansas, after a week's visit with Lt. and Mrs. Harry W. Crook. Harry was promoted to 1st Lt. May 13 and returned home June 29 from a month's duty in Spain.

TWENTY YEARS AGO
JULY 20, 1961

***Mrs. Sibley Daniel is confined to her home on Claxton Street with injuries to her right hip suffered Monday night about 8 when she alighted from the car at her home and slipped in the driveway which was wet from a heavy shower. She was taken by ambulance to the Kimmey Clinic, but the extent of the injuries is not known pending the results of X-rays.

***The new state 4-H Club president is Judy Fillingim, 17-year-old member of the New Hope Club, elected last week at Auburn by club representatives from throughout the state. She is the daughter of Mr. and Mrs. Ed Fillingim.

***Army Staff Sgt. Fred Jacobs, son of J.D. Jacobs, Elba, recently arrived on Okinawa and is now a member of the 809th Engineer Battalion . . . Jerrell D. Jeffcoat, Airman Apprentice, USN, son of Mr. and Mrs. Olen D. Jeffcoat of Rt. 3, Elba, is scheduled to graduate July 28 from the Parachute Rigger School at the Naval Air Technical Training Unit, Lakehurst, New Jersey.

***Mr. and Mrs. John Shiver will observe their Fiftieth Wedding Anniversary Sunday, July 23, at their home in Jay, Florida. They are formerly of the New Hope Community and Mrs. Shiver is the sister of Mrs. H.D. Tillman of Elba.

***Mrs. Jerry Spurlin, a recent bride, was honored with a tea shower given at the home of Mrs. Fred Meacham of Basin Saturday afternoon.

THIRTY YEARS AGO
JULY 19, 1951

***J.D. Whitman and Henry Clark left Sunday morning for a week's business trip to Nebraska. Mr. Clark, employed by REA, was stationed in Nebraska for the past year. They plan to go the northern route to get out of the way of floods now raging in Kansas, Missouri and Oklahoma.

***Kline Bentley announced this week that the Southern Benefit Insurance Company plans to erect a large two-story office building on its lots on the east side of the square.

***Dr. W.R. Crook suffered a paralytic stroke at his home on Brantley Road Friday night. His right arm and leg are paralyzed and his speech is affected. He was recovering from a fractured hip suffered six months ago. He has been practicing medicine in Coffee County for more than 50 years.

***The marriage of Miss Mary Padgett, daughter of Mr. and Mrs. O.A. Padgett of Elba, Rt. 1, and Fred Young, son of Mrs. Joe Young and the late Mr. Young, took place Saturday afternoon, July 14, at a garden wedding at the home of the bride's aunt and uncle, Mr. and Mrs. Horace King.

***Mrs. Harvey Lott entertained a number of children Monday afternoon, June 25, honoring her little son, Ronnie, on his second birthday. Those present were the honoree; Denny and Gary Foley, Nancy Prescott, Charles and Jerry Plant, Gloria and Bruce Nelson, Rex Bryan, Marene and Rex Owens.

FORTY YEARS AGO
JULY 17, 1941

***Miss Gladys Clark honored the lovely brides, Mrs. Herbert Meighan Jr., and Mrs. Frank Wilkes, at a breakfast given in the Brunson Hotel Friday morning. Guests for this occasion were Mrs. Hoehn Michel of Enterprise; Mrs. Charles Hayes, Mrs. Jeff Carnley Jr., Mrs. Harold English, Miss Nell Brock, Mrs. Getheral Pinckard, Mrs. Walter Whitman Jr., Mrs. John Kendrick of Enterprise.

***The Elba and Zion Chapel canning plants are now in operation one and two days each week, depending on the volume of vegetables to be canned.

***[illegible] Conner is spending [illegible] five-day furlough with his parents, Mr. and Mrs. B.F. Conner. He is head chef for officers mess at Camp Blanding.

***Sons and daughters of the late F.G. Bartow Maddox met on July 4 at the home of one of the twins, C.C. Maddox, in Covington County. All fifteen living children were present except Mrs. J.B. (Clemie) Vaughn. The twelve brothers present were Waitus, Horace, Coot, Matthew, Loudie, Wash, Tump, Bartow Jr., Luthor, Bailey, Buddy and Cephus.

***Mrs. C.S. Allred and Miss Evelyn Allred have had as their guests for the past ten days Mr. and Mrs. C.O. Allred and children, Betty, Charles and Patricia, of Rock Island, Tennessee, and Mrs. Herbert Richburg and daughter, JoAnn, of Pensacola. Members of all three families spent the weekend in Ft. Walton, Florida. Mr. Richburg joined them at Ft. Walton for the weekend visit.

Church Directory

IN HIM WAS LIFE, AND THE LIFE WAS THE LIGHT OF MEN

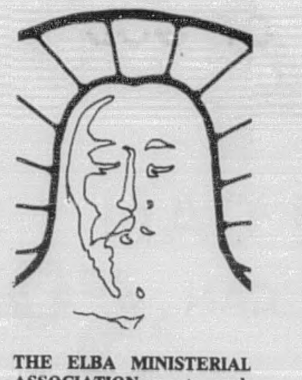

THE ELBA MINISTERIAL ASSOCIATION meets each Thursday at 9 a.m. at Holley's Restaurant.

NEW BROCKTON METHODIST--Eugene Hall
Sunday School......9:45 a.m.
Morn. Worship....11:00 a.m.
Even. Worship.....5:00 p.m.
Wed. Bible Study..7:00 p.m.

SOULS HARBOR UNITED PENTECOSTAL CHURCH--David Overstreet
Sun. Worship.....10:00 a.m.
Sunday Night......7:00 p.m.
Tues. Night.......7:00 p.m.

FIRST ASSEMBLY OF GOD [Kinston]--Andrew Hickman
Sunday School....9:45 a.m.
Morning Service..11:00 a.m.
C.A. (Youth).......5:30 p.m.
Evangelistic Serv..6:00 p.m.
Wed.Bible Study..7:00 p.m.

BASIN BAPTIST CHURCH--Allen Moore
Sunday School.....10:00 a.m.
Morn. Worship....11:00 a.m.
Church Training...5:30 p.m.
Even. Worship....6:30 p.m.
Wed. Night......7:00 p.m.

ELBA CHURCH OF CHRIST Terry E. Gunnells
Bible Study.....10:00 a.m.
Morn. Worship....11:00 a.m.
Eve. Worship.....6:00 p.m.
Wed.Group Study..9:30 a.m.
Wed. Bible Study..7:00 p.m.

WISE MILL ASSEMBLY OF GOD -- Lamar LeCompte
Sunday School.....9:45 a.m.
Morn. Service...11:00 a.m.
Choir Practice....4:30 p.m.
Youth Service.....5:00 p.m.
Eve. Service......6:30 p.m.
Wed.Prayer Meet..7:00 p.m.
Fri. Home Prayer..7:00 p.m.

ELBA UNITED METHODOST---John C. Carmichael
Sunday School...9:45 a.m.
Morning Service..10:45 a.m.
Children and Youth Choir Practice........6:00 p.m.
Evening Service....7:00 p.m.

ELBA CHURCH OF GOD OF PROPHECY-Kenneth White
Sunday School.....10:00 a.m.
Morn. Service....11:00 a.m.
Evening Service...6:30 p.m.
Tues. Night Serv..7:30 p.m.

SASSER MILL ASSEMBLY OF GOD--Huey D. Anderson
Sunday School...9:45 a.m.
Evening Service...5:30 p.m.
Wednesday Night..7:00 p.m.

ELBA FIRST ASSEMBLY OF GOD--Jim Arbogast
Sunday School....9:45 a.m.
Morning Service..11:00 a.m.
Youth Service......5:00 p.m.
Evening Service..6:00 p.m.
Wed. Youth Serv...7:00 p.m.

FAIRVIEW BAPTIST-------- Donald Hall
Sunday School....9:45 a.m.
Morning Service..11:00 a.m.
Training Union...6:00 p.m.
Evening Service...7:00 p.m.
Wed.Prayer Meet..7:30 p.m.

MT. GILEAD BAPTIST---- Fred A. Fowler
Sunday School....10:00 a.m.
Morning Service..11:00 a.m.
Church Training..6:00 p.m.
Evening Service...7:00 p.m.
Wed.Prayer Meet..7:00 p.m.

WHITEWATER BAPTIST--- David Richburg
Sunday School....10:00 a.m.
Morning Service..11:00 a.m.
Church Train....6:00 p.m.
Evening Service...7:00 p.m.
Wed.Prayer Meet..7:00 p.m.

SHILOH BAPTIST CHURCH Joe Hoyt Cooper
Sunday School.....10:00 a.m.
Morning Service..11:00 a.m.
Training Union....5:00 p.m.
Evening Service....7:00 p.m.
Wed.Prayer Meet..7:00 p.m.

MT. ZION BAPTIST--Zena Danford
Sunday School....10:00 a.m.
Worship Service...11:00 a.m.
Training Union..5:00 p.m.
Evening Service....6:00 p.m.

MULBERRY HEIGHTS CHURCH OF CHRIST--R.B. Williams
Bible Study......10:00 a.m.
Morning Service..11:00 a.m.
Evening Service....6:00 p.m.
Wed. Bible Study..7:00 p.m.

ZOAR COMMUNITY CHURCH--Faye Sims
Sunday School....10:00 a.m.
Morning Service..11:00 a.m.
Youth Service....5:00 p.m.
Evening Service....6:00 p.m.
Thursday Service..7:00 p.m.

WOODLAND GROVE BAPTIST---Billy Gregory
Sunday School....10:00 a.m.
Morning Service..11:00 a.m.
Training Union...5:00 p.m.
Evening Service....6:00 p.m.
Wed.Prayer Meet..7:00 p.m.

WESTSIDE BAPTIST-------- Howard Foreman
Sunday School....9:45 a.m.
Morning Service..11:00 a.m.
Youth Choir Prac...4:45 p.m.
Church Training..6:00 p.m.
Evening Service...7:00 p.m.
Wed.Prayer Meet..7:00 p.m.
Wed. Adult Choir..8:00 p.m.
Nursery open for church activities.

ALBERTON BAPTIST--Larry Grimm
Sunday School....10:00 a.m.
Morning Service..11:00 a.m.
Training Union....6:00 p.m.
Evening Service...7:00 p.m.
1st Sun. afternoon..2:00 p.m.

CALVARY BAPTIST---Harry Driggers
Sunday School....9:45 a.m.
Morning Service..11:00 a.m.
Evening Service....7:00 p.m.
Wed. Prayer Serv..7:00 p.m.

VICTORIA BAPTIST----Ken English
Sunday School....9:45 a.m.
Morning Service..11:00 a.m.
Choir Practice....4:30 p.m.
Training Union...5:00 p.m.
Evening Service....6:00 p.m.

DAMASCUS BAPTIST------ Gary Carter
Sunday School.....9:45 a.m.
Morning Service..11:00 a.m.
Training Union...6:00 p.m.
Evening Service....7:00 p.m.
Wed. Prayer Ser...7:00 p.m.
Visitation...Thursday nights
RA's & GA's Wed....7:00

ZION CHAPEL BAPTIST-- Ben Amlong
Sunday School....9:45 a.m.
Morning Service..11:00 a.m.
Youth Choir Prac...4:00 p.m.
Church Training...5:00 p.m.
Evening Service....6:00 p.m.
Wed. Service....8:00 p.m.
Thurs. Visitation..7:00 p.m.

ELBA CHURCH OF GOD Lonnie Plunkett
Sunday School....9:45 a.m.
Morning Service..11:00 a.m.
Evangelistic Serv...6:00 p.m.
Wed.Prayer Serv..7:00 p.m.

NEW CHAPEL BAPTIST Henry A. Lashley
Sunday School....10:00 a.m.
Morning Service..11:00 a.m.
Evening Service....6:00 p.m.
Wed.Prayer Meet..7:00 p.m.

ELBA ZION BAPTIST----- J.L. Gray
Sunday School....9:45 a.m.
Morning Service..11:00 a.m.
Evening Service....6:00 p.m. (1st & 3rd Sundays)
Wed. Mission....6:00 p.m.
Choir rehearsal each Thurs. before 1st & 3rd Sundays.

FIRST BAPTIST CHURCH ELBA--Dr. Judson Vaughn
Sunday School....9:45 a.m.
Morning Service..11:00 a.m.
Training Union...6:00 p.m.
Evening Service...7:00 p.m.
Wed.Family Meal..6:00 p.m.
Wed.Prayer Meet..6:30 p.m.

NEW EBENEZER BAPTIST CHURCH--Billy Henderson
Sunday School.....10:00 a.m.
Morning Service..11:00 a.m.
Youth Choir Prac...4:00 p.m.
Training Union...5:00 p.m.
Evening Service....6:00 p.m.
Outreach, Wed....6:00 p.m.
Adult Choir, Wed..8:00 p.m.

ELBA DELIVERANCE TABERNACLE - Jimmy R. Cook
Sunday School....10:00 a.m.
Morning Service..11:00 a.m.
Evangelistic Serv...7:00 p.m.
Thursday Service..7:00 p.m.
WELB Daily....12:30 p.m.

MT. VERNON ASSEMBLY OF GOD--Wm. McCrummen
Sunday School....10:00 a.m.
Morning Service..11:00 a.m.
Evening Service....5:30 p.m.

The Church listing is sponsored by:

WHITMAN DRUG CO., DORSEY TRAILERS, ELBA INSURANCE AGENCY, THE ELBA EXCHANGE BANK, & THE ELBA CLIPPER

Candlelight Ceremony Unites Miss Donaldson & Mr. Waddail

Miss Rebecca Donaldson and Mr. John Waddail were united in marriage on Saturday evening, June 27, 1981, at seven o'clock in the evening at Mt. Gilead Baptist Church. The Reverend Fred Fowler officiated at the double-ring ceremony.

The bride is the daughter of Mr. and Mrs. Deron P. Donaldson of Elba, and the groom is the son of Mrs. William E. Waddail Sr. and the late Mr. Waddail, also of Elba.

The wedding vows were exchanged before a beautiful floral arrangement of white gladiola, pom poms and mums. Centered in front of the arrangement was a single prayer bench, and an arch-branched candelabra with long white burning tapers stood behind. Candle trees interspersed with fern and palm trees flanked the center arrangement. A trio arrangement of white burning tapers enhanced with white pom poms rested between the arch-branched candelabra and candle trees. Single tapers nestled among pom poms embellished the windows of the sanctuary. The family pews were marked with white lace bows.

Guests entered the vestibule of the church where a table covered with a white lace cloth overlaying a mint green skirt held an open Bible and a single pink silk rose tied with a pink satin ribbon. Miss Sharon Bullard of Elba registered the guests.

Nuptial music was provided by Mrs. Diane Donaldson of Enterprise. Mark Donaldson, brother of the bride, sang "If", "Let It Be Me", and "Whither Thou Goest." Mrs. Carolyn Waddail of Raleigh, North Carolina, sister-in-law of the groom, directed the wedding.

The bride, given in marriage by her father, wore a gown made by her and her mother. The bodice of the gown featured a white lace yoke of roses, and gently flowing around the neck and yoke were matching lace ruffles etched in white satin ribbon. A white satin ribbon encircled her waist and a full circular skirt of soft white satin flowed into a cathedral train. Her bridal headpiece was adorned with lace and seed pearls, and white organza lace outlined the cathedral veil. White rosebuds and petite carnations interspersed with baby's breath filled her bouquet, from which fell white satin streamers tied in love knots.

Mrs. Golda Donaldson, sister-in-law of the bride, served as matron of honor, and Ms. Sharon Danford was bridesmaid. Their mint green dresses of soft satin featured a floor-length full skirt gathered at the waist with a sash. The bodice featured a round neck and was softly covered by a capelet of chiffon. A pastel arrangement of carnations, daisies, baby's breath and lace fern gathered by a pink satin ribbon was carried by each girl.

Miss Dana Donaldson, niece of the bride, served as flower girl. She wore a floor-length dress of mint green. The bodice featured puff sleeves and a chiffon ruffle which rested softly about her neck. A large ruffle fell about the edge of the full skirt which was gathered at the bodice by a chiffon sash. She carried a white wicker basket adorned with a mint green ribbon and streamers and filled with white carnation petals.

William E. Waddail Jr. served his brother as best man. Steve Waddail, also brother of the groom, served as groomsman. They were attired in white tuxedos and wore boutonnieres of a single pink carnation and baby's breath. The groom also wore a white tuxedo and his boutonniere was a white double rosebud and baby's breath. Wade Danford served as ringbearer. His attire was identical to the groomsmen and he carried a satin heart-shaped pillow edged with lace and streamers tied with love knots.

For her daughter's wedding, Mrs. Donaldson wore a dress of soft blue knit. Her corsage was a large white orchid.

Mrs. Waddail wore a dress featuring a bodice of blue knit complemented by a white skirt. Her corsage was a large white orchid.

Mrs. Edgar E. Waddail, paternal grandmother of the groom, wore a pale blue dress with accents of white. Her corsage was a large white orchid.

Immediately following the ceremony, the guests were entertained with a reception in the home of Mr. and Mrs. Mark Donaldson.

Large ferns graced the front porch entrance of the home. Upon entering, guests registered at a table covered with a white lace cloth overlaying a mint green skirt. A rice tree was filled with rice bags tied with mint green satin ribbons, and a large mint green bow was nested in the center of the tree.

The bride's table was covered with a white cloth, and a skirt of white satin and netting encircled the edges of the table. The three-tiered square cake was garnished with all white decorative wedding designs and doves. White columns separated the top layer from the other two layers. Among the columns rested a white heart-shaped case containing the wedding bands. A gazebo containing bride and groom figurines was placed on the top layer. At one end of the table, a silver candelabra held five white burning tapers interspersed with white silk flowers. Beside the candelabra was a bridesmaid's bouquet. At the other end of the table were silver nut and mint dishes, with the bride's bouquet placed between them. Mrs. Patsy Coon, sister of the bride, and Mrs. Cynthia Donaldson, sister-in-law of the bride, served the bride's cake.

MR. & MRS. JOHN WADDAIL

The groom's table was covered in the same manner as the bride's table. The single-layer chocolate cake was embellished with colorful grapes and featured a white oval centered on top with the groom's initials. An arrangement of brass candle holders resting among an assortment of fruit completed the groom's table trimmings. The groom's cake was served by Mrs. Carolyn Waddail and Mrs. Tonja Waddail, both sisters-in-law of the groom.

The punch table was overlaid with a lace cloth over a mint green skirt. Green punch was served from a crystal bowl encircled with an arrangement of white silk roses and carnations. Silver candle holders held a single white burning taper on each side of the punch bowl. The punch was served by Miss Sharon Bullard.

For her going away outfit the bride chose a beige sundress with a colorful print design on the skirt. A beige jacket completed the outfit.

After a wedding trip to Florida, the couple will reside in Elba.

Revival To Be Held At Friendship

Revival services will be held at Friendship Baptist Church in the Bullock Community, July 19 - 24, beginning at 7:30 p.m. each evening.

Doc Rayburn will be the visiting speaker.

Everyone is invited.

Deaths

MRS. ALMA LOUISE HELMS

Mrs. Alma Louise Helms, 83, Glenwood, died Thursday in a Dothan hospital.

Funeral services were held at 3 p.m., Saturday, at McGehee-Dillard Funeral Home Chapel, with the Rev. Marvin Jackson and the Rev. Dallas Bryant officiating. Burial followed in the Hebron Cemetery, with McGehee-Dillard directing.

Mrs. Helms is survived by two daughters, Mrs. Luther Scarbrough of Troy and Mrs. Alvernis Galimore of Rt. 2, Elba; four sons, Clip Helms, Rt. 1, Glenwood, Barney Helms, Rt. 2, Troy, Foy Helms, Rt. 1, Glenwood, and Grady Barnes of Phenix City; two sisters - Mrs. Sidney Crocker of Phenix City, and Mrs. Ivey Lewis of Long Beach, California; 15 grandchildren, 27 great-grandchildren and 2 great-great-grandchildren.

Mrs. Helms' grandsons and grandsons-in-law served as pallbearers.

ANNA SPURLIN

Funeral for Miss Anna Alberta Spurlin, age 78, of Opp, and formerly of Elba and Coffee County, was held Tuesday, July 14, 1981, at 10:30 a.m. from the chapel of Hayes Funeral Home in Elba. Burial followed in Evergreen Cemetery in Elba.

Miss Spurlin died Sunday, July 12, in the Opp hospital.

Survivors include one sister - Miss Willie Pearl Spurlin of Elba; and two brothers - Steve and Alex Spurlin, both of Elba.

AUBEREY D. SHIVER

Funeral services were held July 11, 1981 for Auberey Dean Shiver, 68, of Route 1, Jack.

Mr. Shiver died July 9 at Elba General Hospital. Rev. Bernard Strickland and Rev. Larry Doster conducted the services at Mixson Crossroads Baptist Church. Hayes Funeral Home directed the burial at Pleasant Ridge Cemetery.

Survivors include his wife, Grace Shiver; two sons, Winston and Douglas Shiver of Jack; two daughters, Mrs. Irma Green of Jack and Mrs. Thelma Dean Kelley of Elba; and five grandchildren.

Serving as pallbearers were O'Neal Goodson, Willie Rachel, Edsel Stone, Neal Davis, Clark Bragg, and Buck Marler. Honorary pallbearers were Tommy Modlin and Tony Shiver.

DISCUSSING CAREER TRAINING---Mrs. Mary Bauer, left, director of the Women's Program at Enterprise State Junior College, discusses the new career training program for women to be offered later this month with Mrs. Nancy Rogers Hutto, a participant in the program from January until March 1981.

Grandmother Wins Scholarship At ESJC

Mrs. Nancy Rogers Hutto, a 37-year-old grandmother and mother of five, from New Brockton, participated in the Enterprise State Junior College Career Training Program for Women from January until March 1981, enrolled in the college academic program spring quarter, played a part in the ESJC dinner-theatre musical, "All American," and now has a Fine Arts scholarship to continue her studies next year.

"It has been an exciting year," she said. "After 20 years as a homemaker rearing five children, I never dreamed I'd be tabbed 'the actress mother' and fit in so well with the younger students at college."

"I decided to go to college after my children were grown. I had very little to do," she said. "I felt rather useless and wanted to fade into the wall. Life seemed dull. I had always wanted to go to college but just didn't have a chance with a house full of children. Now that I had the time, I didn't know how to get started, so I applied for the Career Training Program for Women in progress at ESJC. There I found the answers and registered spring quarter. I plan to continue until I earn a degree at ESJC in drama, then transfer to Troy State."

Mrs. Hutto has five children: Cindy, 21, has a four-year-old daughter; Jamie, 18, has a two-month-old son; Mark is 19, Lisa 16 and Paul 14.

WANTED

WE WANT YOU THIS SUNDAY at the ELBA FIRST ASSEMBLY OF GOD

HIGHLAND DRIVE

Goal — 500

SALE STARTS THURSDAY JULY 16th AT 8:00 AM

MARTIN'S

ON THE SQUARE ELBA

Junior Knit Blouse	10.95-12.95	NOW 6.95
Ladies Plaid Blouses	12.95-15.95	NOW 9.95
Ladies Slacks	19.95-21.95	NOW 12.95
Junior Slacks	13.95-19.95	NOW 9.95

PIECE GOODS

.50 Table
1.49 Table
1.98 Table

SHEETS
BEDSPREADS

Men Knit Shirts	5.95-12.95	NOW 3.95-7.95
Men Sport Shirts	8.95-11.95	NOW 5.95
Men Dress Shirts	7.95-11.95	NOW 5.95-7.95

GIRLS SHORTS 7-14
GIRLS BLOUSES 7-14
LADIES DRESSES
JUNIOR DRESSES

Shoes

KIDS PLAY CLOTHES
6-9 MO.-7 YRS. BOYS & GIRLS

BOYS SHIRTS 8-18
WESTERN SHIRTS
MEN'S PANTS
BOYS SHORTS 8-18
BOYS PANTS

SALE

BLEED THROUGH

Sports

VIEWS FROM THE PRESSBOX

By Ricky Mularz
Sports Editor

With the 1981 football season only 43 days away, Elba's Coach Mack Wood is anything but excited about the opening of fall practice. Wood stated he has had the poorest participation in the summer conditioning program since he has been here, and added the team seems to have no leadership at all. Wood said only a handfull of boys shows up to work out, and he felt it could put the team behind when the season starts.

I don't know why the boys aren't working out as in the past, but once practice starts, I'm sure the coaches will have 'em working as hard as anyone around. They had better be - it's going to be a tough season.

Hopes were high last week that Curt Barnes would be the new basketball coach at Elba by now, but something fell through at the last minute and at last report we are still looking. There seems to be a shortage of coaches when you need one, but when you don't need one, there are good men available everywhere. Oh well, I'm sure Coach Wood will find the best coach he can that will get our basketball program to the top!

Speaking of coaches - we've got the dean of coaches in Area 3 football circles. Yep, Coach Wood is in only his fourth year at Elba, but that makes him the "old man" in the Area. All the head men at Brundidge Geneva, Opp, Dale County, Andalusia, Troy and Ashford have been there less than 3 years, and Geneva, Opp, Dale County and Andalusia all have first-year men in '81. The annual game of musical chairs is getting more and more popular every year.

Time to get back to baseball and to remind everyone that Elba will be hosting the sub-district Dixie Youth League Baseball Tournament starting Friday night at 6:00 p.m. and running through at least next Tuesday. Five teams will be in the double elimination event, including our own Elba All-Stars. There will be a small admission charge to help finance the expenses of the tourney, but the games will still be more than a bargain for anyone who likes to watch basoball. I urge everyone from Elba to come out and show all the visitors we support our youth and back baseball in our town 100%!

Congratulations to both Foxfire Sporting Goods and The Little Beaver-People's Bank for qualifying for the state Class A women's and men's tournaments. To make it to state is quite a feat, but to make it in a class as high as Class A is a real achievement. Both teams will leave in 2 weeks to compete at state, and I wish 'em all the luck in the world.

I'm probably going to catch a lot of fussing, but in 2 weeks I'm going to publish the 1st annual All City Softball Teams in both the men's and women's leagues. The players selected won't get a plaque or a trophy, but they will be honored as the best in the city at their position. The coaches will be asked to help in the selections, but the umpires will also make recommendations, along with the scorekeepers. If it turns out well, we'll do it every summer - if not, we'll just let it die.

Got to go . . . . .

Dixie Youth Sub-District Tourney To Start Friday

When the ELba Dixie Youth League All-Stars take the field this weekend in the Sub-District Tournament they will field a team loaded with hard hitters and good pitchers.

Leading the way at the plate will be a quartet of Cardinal sluggers all batting over .400! Boyd English leads the group with a .474 average (17-36) and is followed by Stan Sauls .463 (19-41), Bill Brueckner .444 (19-43) and Scott Brown .436 (17-39). Other top hitters on the team include Dwayne Hooks .394, David Ammons .366, Robert Wilson .355, Tom Stroud .324 and Chris Thigpen .300.

Pacing the stable of pitchers will be Cardinal ace Stan Sauls, a fire-batting right-hander. Sauls has pitched 47 innings, giving up only 14 hits and 6 earned runs, while striking out a phenmomenal 104 batters. David Ammons, the ace of the Astro staff, comes in with sparkling credentials, also, having pitched 35 innings, giving up 24 hits and 15 earned runs, while striking out 76 batters. Other pitchers likely to see mound duty include Chris Boyce, Robert Wilson, Troy Hudson and Junior Tillis.

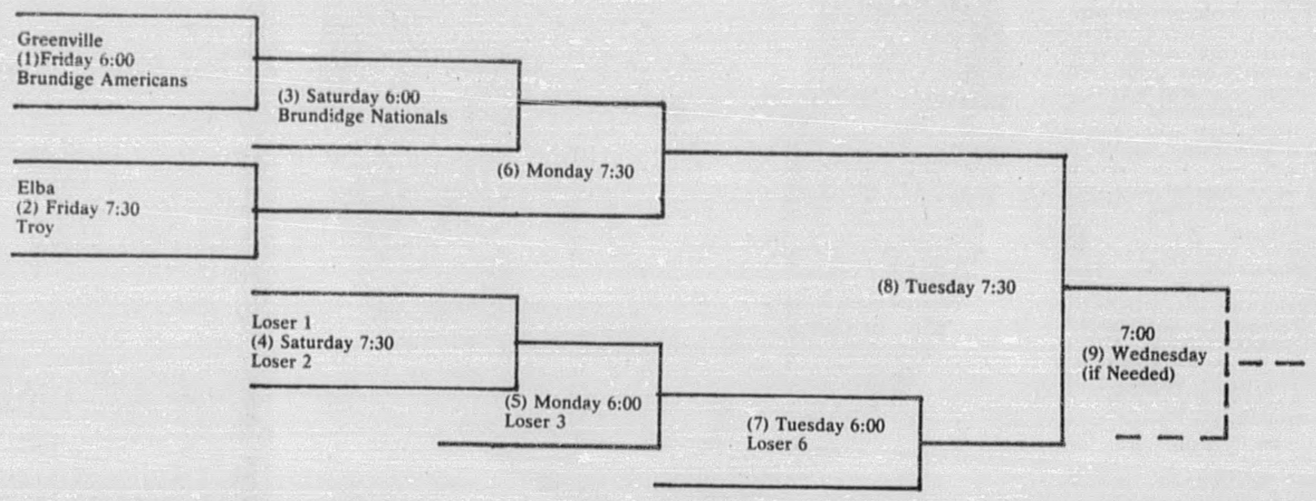

Foxfire Sporting Goods Headed Back To State

The Foxfire Sproting Goods Softball team competed in the Women's Class A District Tournament last weekend in Dothan and placed 4th in the 9 team event to qualify for the State Tournament.

The State Tourney will be held on July 31 - August 2 at Lagoon Park, in Montgomery, with 64 teams competing.

Foxfire opened the tourney against the Colts, the Ozark city champs sporting a 21-1 record, and rallied late in the game to claim a 12-11 win. Foxfire got off to a fast start by scoring 3 runs in the opening inning, with the big hit being a 2 run double by Kim Boggess. The Colts cut the lead to 3-2 in their half of the inning, but Foxfire scored 3 more runs in the second to open a 6-2 bulge. Gloria Christian knocked in two runs in the inning with a clutch single. The Colts weren't about to quit, however, and began to take charge as they pulled int o a 9-6 lead after 4-innings. Both teams scred twice in the fifth, leaving the Colts with an 11-8 lead, however, Foxfire's bats came back to life in the sixth-inning and the locals scored 4 runs to regain the lead at 12-11. Rita Pope reached on an error to open the big inning, but was forced out on second on a fielder's choice by Jane Rayborn. Judy Phillips followed with a walk and Janet Simmons singled to load the bases! A single by Diane Windham knocked in two runs and back-to-back singles by Lynn Mills and Mandy Marler knocked in two more to put Foxfire on top 12-11. The Colts threatened in the bottom of the seventh and put a runner on third with two outs, but failed to score as Foxfire claimed the win.

Kim Boggess got 3 hits to pace Foxfire, while Mandy Marler and Janet Simmons got 2 hits apiece.

The second game was against Flower's Hospital, of Dothan, and Foxfire breezed to a 13-3 romp. Foxfire broke loose int he very first inning to score 8 runs and emptied the bench as they rolled to their second straight win. In the big inning, Foxfire combined 8 hits with 1 walk and 1 error to take complete command of the game. Flowers scored twice in the fourth to cut the lead to 8-2, but Foxfire answered with 4 runs in the bottom of the inning to move on top 12-2. Both teams added a run in the fifth-inning and the game was stopped due to the 10 run rule with Foxfire winning 13-3.

Diane Windham, Gloria Christian and Lynn Mills all got 2 hits to pace Foxfire to the win.

Ft. Rucker was next on Foxfire's list and the Flyers broke loose late in the game to bury the locals 13-1. A home run by Kim Boggess in the second inning actually tied the score at 1-1, but Ft. Rucker combined good hitting with numerous errors to run away with the win.

Diane Windham, Gloria Christian, Kim Boggess and Gail Smith all got 1 hit in the loss.

Foxfire claimed its third win of the tourney by downing the Colts, again, this time by a score of 5-2. Singles by Gail Smith, Rita Pope and Jane Rayborn resulted in an early 1-0 lead and a home-run by Gloria Christian made it 2-0 in the third-inning. The Colts tied it up at 2-2 in the fourth, but Foxfire regained the lead at 4-2 in the fifth-inning and rolled

Gloria Christian got 4 hits to lead Foxfire to the win, while Lynn Mills, Gail Smith and Jane Rayborn all added 2 hits.

Foxfire's quest for the District crown came to an abrupt halt when they lost to the Home Oil 76'ers 12-4. Home Oil led 11-1 midway thru the game and was never seriously in trouble as they rolled to the win.

Gloria Christian got 3 hits to lead Foxfire, while Diane Windham and Gail Smith both added 2 hits.

Leading hitters during the tournament for Foxfire were Gloria Christian (11-16), Kim Boggess (6-13), Gail Smith (7-14) and Diane Windham (7-17).

Damascus To Host Youth Softball Tourney

The Damascus Baptist Church will sponsor a youth softball tournament on Saturday, July 25, beginning at 9 a.m. This will be boys and girls mixed, ages 8 - 13.

Everyone is invited to attend.

Virgil Trucks To Help Kickoff Tourney

Virgil "Fire" Trucks, former World's Strikeout king and World's Series hero, will face Emory Lindsey (his 412th strikeout victim in 1938) in a re-enactment of one of the greatest moments in baseball history.

This unique occasion will kickoff the 1981 State Babe Ruth League Tournament July 16 in Opp, Alabama near Andalusia where Trucks performed his resounding feat of 450 strikeouts 43 years ago in 1938. He broke the previous record of 411 strikeouts set by Charles "Hoss" Radburne in 1888. Trucks also holds the world's record of 6 no-hit games in pro baseball.

Trucks achieved a successful major league career of 18 seasons with the Detroit Tigers, New York Yankees, Chicago White Sox and Kansas City. He is one of 5 pitchers to hurl 2 no-hitters in one season. A Birmingham, Alabama native, he now lives in Leeds, Alabama where he is an avid golfer.

The news media, coaches and old-timers (fans and players) are invited to a dutch Treat Luncheon to view the 1945 World Series film in which Trucks, just coming out of the service, pitched and won the second game for Detroit over the Chicago Cubs, and helped win the sixth games.

The original official scorebook, which has been kept in the Andalusia courthouse, will be presented to Trucks. The official scorer circled the strikeout of Lindsey, Troy's catcher, and marked in the margin "World Record". The game was played between Andalusia and Troy in the Alabama-Florida Class D League in 1938.

Andalusia sold Trucks to the Detroit Tigers at the end of the season for $10,000 -- just in time to pay the power company for the ball park lights which they were about to confiscate.

The Governor's Physical Fitness Commission, of which Trucks is a member, is co-sponsoring this event with the Opp Recreation Department who will host the State Babe Ruth League Tournament.

Lawford & Windham Post Feature Wins At Elba Speedway

Go-Kart and Micro-Midget racing returned to the Elba Speedway last Saturday night, and a total of 52 drivers rolled out on the track to compete in 11 different classes.

Following are trophy winners in the feature races:

6-9 Box Stock
(5 entries)
1. Lee Mack
2. Jamie Whitworth

Rookie Box Stock
(8 entries)
1. Scott Oglesby
2. Rhonda Reeves
3. Stevie Sauls

Junior Box Stock
(9 entries)
1. Scott McIntosh
2. Doug Bledsole
3. Steven Daniels

Box Stock Light
(6 entries)
1. Terry Lawford
2. Danny Roberts

Box Stock Heavy
(4 entries)
1. Elmer Carnley
2. Gus Grant

Stock Appearing
(6 entries)
1. Tony McDaniel
2. Ralph Hester

Open Light
(2 entries)
1. Phil Williams

Micro Limited
(2 entries)
1. Pete Daugherty

Micro Un-Limited
(3 entries)
1. Allan Ruppenthal

2 Cycle Light
(5 entries)
1. Mickey Powell
2. Audie Ward

2 Cycle Heavy
(5 entries)
1. Jackie Windham
2. Bill Cowles

Football Meeting Set For Thursday At Elba

Coach Mack Wood has announced that a team meeting will be held on Thursday, July 23, at 7:30 p.m. in the Elba High gym. All varsity football players and boys in the ninth grade who wish to play football should attend. Practice will start on August 3 and the opening game is set for August 28.

Legal Eagles & Foxfire Roll Along In Women's League

The recent rainy weather continued to plague the Women's Softball League last week as only two games were played. With only one night of action left in the season, the standings are Foxfire Sporting Goods 11-0, Legal Eagles 7-4, Loggers 2-9 and King Realty 2-9.

Foxfire 7
Loggers 0 [forfeit]

Legal Eagles 9
King Realty 7

The Legal Eagles grabbed an early 6-2 lead and held on to edge King Realty 8-7. The Eagles led 6-2 in the third and appeared heading for an easy win, but had to score twice late in the game to claim the win. Sherry Cook, Joan Dawkins, Rita Faye Smith and Lucille Hudson all got 2 hits for the Eagles, while Lennie Cook got 3 hits for King and Denise Fuller and Sherry Weeks both added 2.

HELP KEEP YOUR FAMILY IN THE FAMILY BUSINESS.
Call your Farm Bureau agent, today!

If something were to happen to you, your family would have to pay the federal estate tax on your business in cash! And they'd have to pay that cash in a matter of months!

At Farm Bureau, we have a Life Insurance policy that will let you pay a small premium now, so your family won't have to pay a small fortune later.

For their own protection, call your Farm Bureau agent, today!

MORE COVERAGE, FOR LESS. That's our policy!

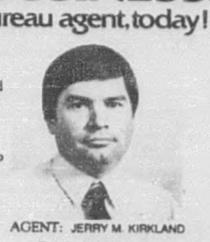

AGENT: JERRY M. KIRKLAND
FARM BUREAU INSURANCE
JERRY M. KIRKLAND - AGENT
637 N. Claxton Avenue Elba, Alabama 36323
Office Phone: 897-2234 Home Phone: 897-5452
FARM BUREAU INSURANCE
AUTO·HOME·FARM·LIFE·HEALTH

DR. ROBERT E. MOODY
Would like to announce that he will be in practice full time in association with
DR. JAMES L. CLAY
at 617 West Davis St. Elba Ala.
Phone 897-6477
Office Hours: 8:00 am - 5:00 pm
Tues. thru Sat and by appt.

Barry Farris and Phil Farris caught these fish in a private pond. Photo by The Elba Bait Shop.

Johnny B. Smith caught this mess of fish at a beaver pond. Photo by The Elba Bait Shop.

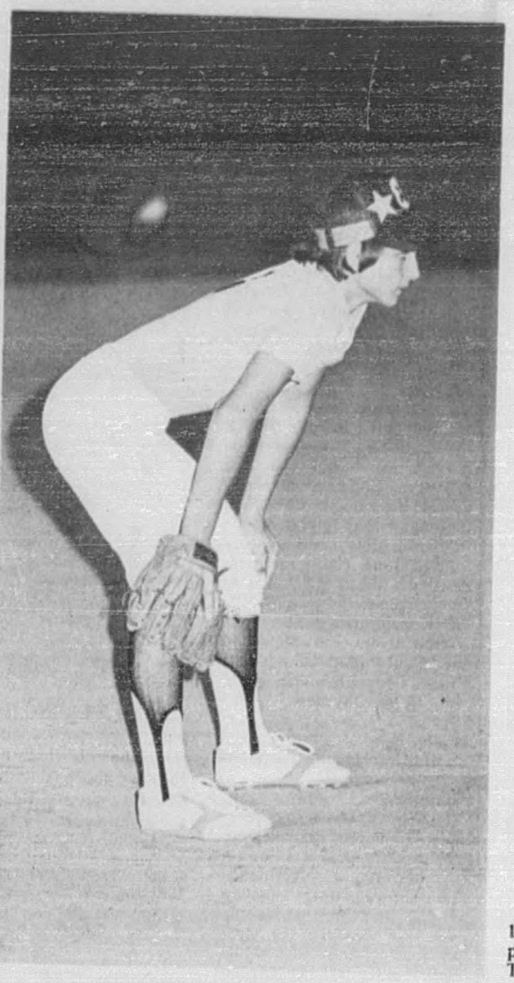

All-Star third baseman Tim Williamson watches intently as his team competes in the third round against Opp during last week's Babe Ruth tourney.

Babe Ruth All-Stars Claim 1 Win In Sub-District Baseball Tourney

The Elba Babe Ruth 14-15 year old All-Stars competed in the Sub-District Tourney last week in Opp and placed third in the 5 team event. Also in the double-elimination event were Geneva, Opp, Brundidge and Andalusia.

Elba opened the tourney against Brundidge and posted a 5-1 victory. Dwayne Fleming picked-up the win on the mound and had plenty of help as his teammates put on a defensive clinic in the field. Getting hits for the locals were Tim Williamson, Dwayne Fleming, Erwin Gunnells and John Hudson.

Elba opposed Opp in the second round and got blanked 14-0. The locals put two men on base in the opening inning with only one out and seemed ready to score, but came away empty handed and never again threatened. Victor McKenzie and Tim Williamson got the only Elba hits.

Elba faced Andalusia in their next game and the season quickly came to an end as Andalusia posted a lopsided 25-7 win. Rhett McCollough got 3 hits to lead the Elba batters, as did Erwin Gunnells, while Tim Williamson added 2 hits. Terry Ware, John Hudson and Dwayne Fleming all got 1 hit.

NOTICE
Due to Mfg. & shipping, we have been unable to receive the 12" oscillating fan that is advertised in this weeks sale paper. We at TG&Y apologize for any inconvenience that this may have caused our customers.
TG&Y family centers

MEN'S SOFTBALL SCHEDULE

THURSDAY, JULY 16

At Legion Field

6:30 - Ole Rebels vs. Hospital
7:30 - Carter Bros. vs. Hickman
8:30 - Cash Trailers vs. Beaver-Bank

FRIDAY, JULY 17

At Mulberry Heights

6:30 - Work Release vs. Heights
7:30 - Grimes Oil vs. IAM
8:30 - Kelley Packing vs. Work Release

At High School field

6:30 - Hospital vs. Beaver-Bank
7:30 - Nasco vs. Cash Trailers
8:30 - Ole Rebels vs. Carter Bros.

MONDAY, JULY 20

At High School field

6:30 - Carter Bros. vs. Nasco
7:30 - Cash Trailers vs. Hospital
8:30 - Beaver-Bank vs. Hickman

At Mulberry Heights

6:30 - Fuller Bros. vs. Grimes Oil
7:30 - Jaycees vs. Heights
8:30 - Work Release vs. Fuller Bros.

TUESDAY, JULY 21

At Mulberry Heights

6:30 - IAM vs. Jaycees
7:30 - Heights vs. Kelley Packing
8:30 - Hammonds vs. Grimes Oil

SHOPPING BIG BEAR IS LIKE A VISIT FROM SANTA

IT'S CHRISTMAS IN JULY....
FREE! Sunkist Orange Drink or Dr. Pepper
Hot Dogs 25¢ each
Super Fresh
Friday and Saturday July 17 and 18
FOOD COUPONS WELCOME!
Elba Big Bear
PRICES GOOD WED. JULY 15 THRU TUES. JULY 21, 1981
QUANITY RIGHTS RESERVED
BIG BEAR Supermarket Elba, Alabama
We're open 7 a.m. til 9 p.m. MONDAY THRU SATURDAY
Open Sundays 9:00a.m. til 6:00p.m.

1st PLACE--CARDINALS 14-0

2nd PLACE--ASTROS 8-5

3rd PLACE--TIGERS 6-7

4th PLACE--YANKEES 3-10

5th PLACE--METS 2-10

MEN'S SOFTBALL

The Men's Softball League had two nights of action rained out last week, but still managed to get in 10 games. Standings through July 13 are as follows: A Division - Beaver-Bank 17-1, Hickman Movers 17-4, Cash Trailers 14-6, Elba Hospital 14-6, Nasco 11-9 and Ole Rebels 9-12. B Division - Hammonds Body 15-9, Jaycees 12-10, IAM 9 - 12, Fuller Bros. 8-14, Grimes Oil 7-15, Work Release 5-15, Heights 5-18 and Kelley Packing 4-17.

Hammonds 5
Jaycees 4

Hammonds Body regained 1st place in the B Division by posting an exciting 5-4 win over the Jaycees. The Jaycees owned a 4-3 lead going into the final inning, but Hammonds rallied with two outs to score 2 runs and claim the win. Arthur Gilford got 3 hits to pace Hammond, while J.C. McKenzie, Doug Lee, Vernon Culver, Jim McMillan and Paul Phillips all added 2 hits. Greg Ellenburg got 2 hits for the Jaycees.

Fuller Bros 7
Kelley Packing 0 [Forfeit]

Hammonds 14
Heights 4

Hammonds Body led all the way to post a 14-4 win over the Heights. Hammonds scored 5 runs in the opening inning and breezed to the win. Jim McMillan got 3 hits to lead Hammonds, while Sam Terry, J.C. McKenzie, Doug Lee and Arthur Gilford all added 2 hits. Williams got 2 hits for the Heights.

Hickman Movers 11
Cash Trailers 5

Hickman broke loose to score 6 runs in the opening inning and rolled to an 11-5 win over Cash Trailers. Hickman's early lead shrank to 6-5 in the fifth, but the Movers scored 4 runs in the sixth inning to ice the win. Perry Fuller got 4 hits to lead Hickman, Van Johnson got 3 hits, while Glen Johnson, Greg Johnson, Mike Trawick and Joey Holley all added 2 hits. Ken Martin got 3 hits for Cash, while Vince Bowers, Gary Bradshaw and David Haley all added 2 hits.

Hospital 11
Carter Bros. 10

The Hospital staged a furious seventh-inning rally to edge Carter Brothers 11-10. The Hospital trailed 10-4 going into the seventh, but plated 7 runs to pull out the win. Chuck Coleman, Phil Freese and Andy Locklar all got 3 hits for the Hospital, while Terry Medley, Joe Simmons and Robert Flowers all added 2 hits. Byron Hodge got 2 hits for Carter's.

Nasco 18
Ole Rebels 12

Nasco pulled ahead in the second inning and never looked back to post a wild 18-12 win over the Ole Rebels. Nasco's early lead slipped to only 3 runs in the third, but they added 6 runs in the fourth and coasted in with the win. Freddie Sanders got 3 hits to pace Nasco, while Craig Smith and Harold Bannin got 2 hits apiece. Charles Smith and David Pynes got 2 hits each for the Rebs.

Grimes Oil 9
Heights 5

Grimes Oil led all the way to dump the Heights 9-5. Grimes, one of the hottest teams in their division during the second half of the season, jumped out to a 7-1 lead in the third and held on for the win. Mike McKee and Joe B. Cook got 2 hits apiece for Grimes, while James Smith got 3 hits for the Heights and Cary Smith, John Siler and Ben Adkins all got 2 hits.

Hammonds Body 9
Work Release 5

Hammonds Body pulled their usual come-from-behind trick as they won a hard-fought 9-5 win over Work Release. Hammonds trailed 5-0 in the third inning, but pulled into a tie in the fifth and then pulled away for the win. Arthur Gilford got 3 hits, including two 3-run homers, to pace Hammonds, while J.C. McKenzie and Frank Phillips both added 2 hits. James Brewer got 2 hits for Work Release.

Jaycees 7
Kelley's 0 [Forfeit]

Work Release 10
Jaycees 6

Work Release scored 8 runs in the third inning to take a big lead and held on to upset the Jaycees 10-6. The Jaycees pulled within 8-6 in the fourth, but couldn't catch up and fell to defeat. James McConnico and Brown got 2 hits apiece for Work Release, while Stan Lewis got 2 hits for the Jaycees.

AWARD WINNING HORSES. . . .Junior Jackson, a local horse trainer and owner, is shown putting two award-winning racking horses through a daily workout at his stable. Jackson stated he rides both horses one hour a day and also does daily grooming on the animals. Pictured above is "Alley Cat," a 4-year-old horse owned by Jackson. The horse claimed 1st place in a show at Headland and also won ribbons in shows at Troy, Elba and Monroeville. In the bottom phoro is "Black Diamond W," a 2-year-old horse owned by Raymond Tatom and trained by Jackson. The horse has claimed second-place ribbons in shows at Elba and Troy.

Cardinals Finish 14-0

The Elba Dixie Youth League baseball season came to an end last week when the Cardinals dumped the Tigers 5-1. The win gave the Cardinals a perfect 14-0 record and the league championship for the second straight season. The remainder of the standings are Astros 8-5, Tigers 6-7, Yankees 3-10 and Mets 2-10.

The All-Stars were named following the final game and named to the team were Robert Wilson, Tom Stroud, Junior Tillis, Tracey Sanders, Stan Sauls, Kim Berry, Scott Brown, Bill Brueckner, Boyd English, Dwain Hooks, Pat Norris, Troy Hudson, David Ammons, Chris Thigpen, Chris Boyce and Greg Hanchey. The team will be coached by Robert Earl Williams, Eddie Vaughan and Tommy Dewberry.

Cardinals 5
Tigers 1

Stan Sauls hurled a 2 hitter and Bill Brueckner ripped 3 hits to lead the Cardinals to a 5-1 win over the Tigers. The Cards took an early 3-0 lead and added two runs in their final at bat to post the win. Bill Brueckner got 3 hits, including 2 doubles, to lead the Cards, while Dwain Hooks added 2 hits. Stan Sauls got 1 hit for the Tigers, Tom Stroud and Junior Tillis got 1 hit apiece.

Stan Sauls pitched a 2 hitter and struck out 15 batters to claim the win on the mound.

Hotpoint
BEAT THE HEAT!
BE COOL TONIGHT
WITH THESE COOL HOTPOINT VALUES!
HOTPOINT PORTA-COOL® AIR CONDITIONER SPECIALLY PRICED!
4000 BTU · 7.5 Amps, 115 Volts · 2 Speeds · Quick-Mount panels · Carrying handle · Wood grain look.
Model KT504F just $198
HOTPOINT LARGE CAPACITY CLASSIC!
17,900 BTU · 230/208 Volts · 2 Speeds · Vent control · Adjustable thermostat · Wood grain look.
Model KL518D just $469
Hotpoint
EASY PAY TIRE STORE
510 EAST PARK AVE. 347-2291 ENTERPRISE

EASTERN STAR OFFICERS---Recently elected officers for the local chapter of Eastern Star are front row from left, Coston Kelley, assistant worthy patron; Sharon Fillman, associate conductor; Opal Kelley, assistant worthy matron; Jean Moore, electra; Alene Ziglar, chaplin; James Flowers, worder; Jerry Chandler, sentinal; Second row from left, Geraldine Matthews, treasurer; Evelyn Hocutt, secret; Mary Flowers, Ruth; Back row from left, Mamie Harrison, marshall; Lois Sanders, Adah; George Hodge, worthy patron; Helen Hodge, worthy matron; Basil Whitman; Mary Whitman, Ester; and Maudie Price.

BIGGER THAN ME---This 122 lb. pumpkin makes a nice seat for Vicky Bryan to rest on and she doesn't have to worry about harming it, since the pumpkin weighs almost twice as much as she. These enormous garden products, ranging from 88 to 122 lbs., were grown by Davey Bryan and his grandfather, Shelby Bryan, on Route 5, Elba. Davy saw the seeds for "Big Max" pumpkins in a catalog and suggested that his grandfather order some. The result is about a dozen pumpkins of larger-than-normal sizes.

Legal Notices

ESTATE OF L. C. WILKS DECEASED

Letters Testamentary of said deceased having been granted to the undersigned on the 2 day of July, 1981, by the Hon. James L. Sawyer Judge of the Probate Court of Coffee County, notice is hereby given that all persons having claims against said estate are hereby required to present the same within time allowed by law or the same will be barred.

/s/ Minnie Pearl Wilks
Excutrix of said estate

7-9-3tc

LEGAL NOTICE

ESTATE OF VIVIAN HARPER DECEASED

PROBATE COURT COFFEE COUNTY, ALABAMA ELBA DIVISION

Letters Testamentary on the estate of said deceased having been granted to the undersigned on the 25th day of June, 1981, by the Hon. James L. Sawyer Judge of the Probate Court of Coffee County, notice is hereby given that all persons having claims against said estate are hereby required to present the same within time allowed by law or the same will be barred.

/s/ Fred Marion Harper, Jr.
/s/ John Burton Harper

7-2-3tc

S.A. Graham Co., Inc. hereby gives notice of completion of contract with the State of Alabama for construction of Project No. FR-50(1) in Coffee County. This notice will appear for four consecutive weeks beginning on July 2, 1981 and ending on July 23, 1981. All claims should be filed at P.O. Box 726, Brundidge, Alabama 36010, during this period.

S.A. GRAHAM CO.,INC.

7-2-4tc

LEGAL NOTICE

ESTATE OF FANNIE HARPER, DECEASED

PROBATE COURT, COFFEE COUNTY, ALABAMA - ELBA DIVISION

Letters Testamentary on the estate of said deceased having been granted to the undersigned on the 25th day of June, 1981, by the Hon. James L. Sawyer Judge of the Probate Court of Coffee County, notice is hereby given that all persons having claims against said estate are hereby required to present the same within time allowed by law or the same will be barred.

/s/ Fred Marion Harper, Jr.
/s/ John Burton Harper
Executors

7-2-3tc

ESTATE OF JOHNNIE DUNN DECEASED

PROBATE COURT COFFEE COUNTY, ALABAMA, ELBA DIVISION

Letters Testamentary on the estate of said deceased having been granted to the undersigned on the 9th day of July, 1981, by the Hon. James L. Sawyer, Judge of the Probate Court of Coffee County, notice is hereby given that all persons having claims against said estate are hereby required to present the same within time allowed by law or the same will be barred.

/s/ DOLLIE DUNN
Executrix
7-16-3tc

ESTATE OF OLENE B. HOLLAND

PROBATE COURT COFFEE COUNTY, ALABAMA, ELBA DIVISION

Letters Testamentary on the estate of said deceased having been granted to the undersigned on the 2nd day of July, 1981, by the Hon. James L. Sawyer, Judge of the Probate Court of Coffee County, notice is hereby given that all persons having claims against said estate are hereby required to present the same within time allowed by law or he same will be barred.

/s/ HAROLD BRYAN HOLLAND
Executor
7-16-3tc

ADVERTISEMENT FOR BIDS

The Hospital Authority of the City of Elba [Owner]
Elba General Hospital & Nursing Home
987 Drayton Street
Elba, Alabama 36323

Separate sealed BIDS for the construction of **new emergency out-patient wing and dietary wing, including renovations to existing areas and additions to nursing home, Elba General Hospital and Nursing Home, Elba, Alabama** will be received by the Hospital Authority of the City of Elba at the office of McCall and Associates, Inc., 3001 Zelda Road, Montgomery, Alabama 36106 until 2:00 p.m. CDT July 28, 1981, and then at said office publicly opened and read aloud.

The **contract documents** may be examined at the following locations: Plan Rooms of F.W. Dodge Corporation at Montgomery, Birmingham and Mobile, Alabama, and Columbus, Georgia. Also available on Scan Microfilm and at Birmingham Builders' Exchange, Birmingham, Alabama.

Copies of the **bid documents** may be obtained at the office of McCall and Associates, Inc. located at 3001 Zelda Road, Montgomery, Alabama 36106 upon payment of $100.00 deposit for each set of **bid documents.**

Any General Contract bidder, submitting a bona-fide bid, upon returning the **bid documents** promptly and in good condition, will be refunded the full deposit amount. Others returning the **bid documents** will be refunded the deposit amount less cost of reproduction.

June 26, 1981
Mr. James Nichols, Administrator
The Hospital Authority of the City of Elba
7-2-4tc

Bare Facts

One reason romance lasted longer in the old days was that a wife looked about the same after she washed her face.

-Jax Air News, Fla.

Except

All the world loves a lover, except when he is driving a motor car in crowded traffic.

-Press, Albany.

"Good service, good coverage, good price . . . that's State Farm Insurance."
Like a good neighbor, State Farm is there.
JIMMY HORNSBY
528 North Claxton Avenue
Elba, Alabama 36323
Phone: Off. 205-897-2229
Home 205-897-5246
Whether it's State Farm life, health, home or car insurance, you can get more value for your insurance dollars. Call me today.
STATE FARM INSURANCE
Like a good neighbor, State Farm is there.
STATE FARM FIRE AND CASUALTY COMPANY
Home Office: Bloomington, Illinois

Hospital Notes

Persons admitted to Elba General Hospital during the period of July 7 - 13 include the following:

Elaine Bartrom, Pamela Flowers, Melissa Nolin, Ida Mitchell, J.F. Smith, Mary Miller, Mae White, Madie Kelley, Curtis Hodge, Claude Daugherty, B.J. Williams, Grover Kelley, Pamela Sullivant, Claudine Parker, Buster Maddox, Marylean Hooks, Marvin Bradshaw, Marilyn Reid, Eloise Beasley, McCoy Carpenter, Timmy Richards, Mary Jones, Frank Nelson, Simon Marler, Mary Moody, Bular Owens, Mary Marler, Edna McDurmont, Vera Bryan, Jason Farrell, Nancy Cotton, Wilson Griswold, Charles Stephenson, Annette Kelley, Homer Goodson, Fannie Powell, Sarah Griggs, Mike Drinkard, Pearl Thomley, Ron Strickland, Carolyn Martin.

Those discharged during the same period of time include:

Ida Mitchell, Mary Helms, Carol Walker, Mary Miller, Gloria Morris, Fletcher Maddox, Jessie Wooten, George Calhoun, B.J. Williams, Hubie Qualls, Joe Marler, Auberey Shiver (died), Troy Tyler, Myrna Wallace, Elaine Bartrom, Melissa Nolin, Claude Daugherty, Pamela Flowers, J.F. Smith, Pamela Sullivant, Curtis Hodge, Timmy Richards, Grover Kelley, Jason Farrell, Bular Owens, Eloise Beasley, Marilyn Reid, Mae White, Marvin Bradshaw.

CARDS OF THANKS

We would like to express our heartfelt thankfulness to all those who helped us during the recent confinement and passing of our beloved husband and father. We realized that through the prayers and many kind acts of love, that our burdens were lightened, and made easier to bear. We also realize that it was through the loving mercy of our Heavenly Father that this love was made possible in our friends and neighbors. Your visits and prayers will always hold a cherished memory for us. These memories will remain a permanent part of our lives in the years to come God Bless each of you is our prayer.

THE FAMILY OF AUBEREY SHIVER
7-16-1tp

We thank everyone for their condolences, food and flowers given during the death of our father.

May our Lord bless you.

THE JESSE BROOKS FAMILY
7-16-1tc

Rely on...
LEE DISCOUNT
Subsidiary of Peoples Drug Stores, Inc.
LEE DYNAMIC DISCOUNT!
ENJOLI COLOGNE
1.75-ounces
Regular Price $6.00
$4.99 LIMIT 2
VIDAL SASSOON SHAMPOO, RE-MOIST CREAM OR RINSE
12-ounce Shampoo, 4-ounce Re-Moist Cream, 12-ounce Finishing Rinse
Regular Price $3.39
$2.29 LIMIT 2
BOUNTY PAPER TOWELS
Regular Price $1.03
77c LIMIT 2
2-SPEED BREEZE BOX FAN
Regular Price $32.88
$19.99 LIMIT 2
FAB DETERGENT
Regular Price $2.49
$1.64
LEE DYNAMIC DISCOUNT!
PLANTERS SNACKS
Assorted Varieties
Regular Price 99c
69c LIMIT 2
COUNTRY TIME LEMONADE MIX
Makes 10 Quarts
Regular Price $3.19
$2.29 LIMIT 2
RAID YARD GUARD
16-ounces
Regular Price $3.89
$2.88 LIMIT 2
PEDISTAL HIBACHI WITH WHEELS
Regular Price $12.99
$8.88 LIMIT 2
D-CON FOUR GONE
Regular Price $3.99
7½-ounces
$2.49 LIMIT 2
OFF INSECT
SWEET 'N LOW
Regular Price $1.09
89c
REYNOLDS ALUMINUM FOIL
Regular Price $1.77
ECONOMY SIZE $1.13
KORDITE TALL KITCHEN OR TRASH BAGS
Regular Price $2.61 each
3 FOR $5.00 LIMIT 3
BARBASOL SHAVING CREAM
2 FOR $1.00
BAYER ASPIRIN
Regular Price $1.83
$1.59 LIMIT 2
Bottle of 100
VISINE EYE DROPS
15cc Bottle with Dropper or Squeeze Bottle
Regular Price $1.58
$1.17 LIMIT 2
WET ONES PORTA-PACK
Regular Price 99c
2 FOR $1.00 LIMIT 2
Pack of 30
RIGHT GUARD DEODORANTS
• 10-ounce Bronze
• 6-ounce A-P Spray
• 6-ounce A-P Powder
$1.99 LIMIT 2
AIM TOOTHPASTE
6.4-ounces
Regular Price $1.35
$1.13 LIMIT 2
Price Incl. Mfrs. 25c Off Label
ANUSOL SUPPOSITORIES
Regular Price $2.86
$1.89 LIMIT 2
Package of 12
DARK & LOVELY RELAXER KIT
Regular Price $5.85
$4.79 LIMIT 2
ARTRA SKIN CREAM
2-ounces
Regular Price $2.84
$1.99 LIMIT 2
30% OFF
ALL GRILLS, SMOKERS, HIBACHIS AND LAWN FURNITURE
Seasonal merchandise may not be available at all stores. Sorry, no rainchecks
Prices Good Thru 7/19/81 Quantity rights reserved (while quantities last). Not responsible for typographical errors. None sold to dealers. We redeem all mfr's. "cents off" coupons on brands and sizes we carry.
248 FACTORY - ELBA AL.

BLEED THROUGH

All Around Coffee County

TOM CASSADAY

A GOOD CROP---Mercer Smith, the son of Don and Peggy Smith of Enterprise, is admiring his corn crop. This corns has the potential of producing 100 bushels per acre. Coffee County's early yield projection is 50 bushels per acre, 10 bushels above last year's county average.

CONVENTION

Coffee County is hosting the two-day Alabama Christmas Tree Growers Association this weekend. Headquarters for the growers association annual convention will be at the Enterpriser Motel. Over 100 growers and interested persons state wide are expected to attend. After the opening session, a banquet will be held Friday night.

On Saturday the group will meet at the Farm Center in New Brockton for a morning meeting. After lunch the association will tour the Christmas tree plantation of Jack, Larry and Roger Wise of Route 3, Elba.

FIRE BLIGHT

I have had several calls on pear tree leaves turning brownish-black and dropping off. This damaging disease is fire blight. Ordinarily, the trees are not killed, but they are weakened if the disease is severe. Fire blight year after year will kill a pear tree.

Agri-Strep is recommended for control of this disease. The material must be applied early in the spring when the first blooms appear on the pear tree. Making an application at this time of the year would not do any good. If you have pear trees, don't wait for the disease to develop next year, but go ahead and spray when the first blooms appear, then a week or so later and then again a week to 10 days later. Three sprayings should give excellent control of fire blight. You can't cure it. It must be prevented.

DAMAGING

The lesser cornstalk borer is not nearly as severe this year as it was last year -- and hope growers can say this 6 weeks from now. We have a lot of dry areas in the county. Sandy fields planted to peanuts in these dry areas are extremely susceptible to a buildup of the lesser cornstalk borer. Watch your fields closely during the dry, hot days. If damaging numbers begin showing up, go ahead and apply Lorsban granules, Parathion or Dyfonate. Follow the label carefully. If you have fields which are susceptible and it continues somewhat dry in those fields, watch carefully for this damaging insect and be ready to apply an insecticide quickly.

NUTRITIOUS

Pork is a high value food which we produce in abundance here in Coffee County. A lot of people don't realize it, but pork is a good source of vitamins. It is an excellent food source for thiamin, riboflavin, niacin, vitamin B-6 and vitamin B-10.

We have a nice color illustrated leaflet made available by the Alabama Pork Producers Association on "Facts About Pork". It contains some mouth watering information about pork and also some pork recipes. Call us if you would like to have a copy.

WORMS

We are beginning to see some worms in peanuts and to a lesser extent in soybeans. Most farmers know that both peanuts and soybeans can stand a considerable amount of foliage damage without lowering the yield.

If you see a few worms in one or two places in the fields, don't go out and apply an insecticide to the entire field. Wait and see if a damaging infestation builds up. Many times natural predators will take care of the first worm buildup and insceticides will not be necessary. It is a mistake to rush out and apply chemicals when you first notice a few worms. First, you are wasting some money, and secondly you will kill off a lot of beneficials and increase your gold color covering, there is cautions Make sure they are make a determination based on the number of worms per linear foot. Our usual recommendation is to aply an insecticide when you find four or more worms per linear foot of row.

PRIZES FOR CO-OP MEETING---Susie Adams, a receptionist for the Covington Electric Co-op, displays a freezer which will be one of the many prizes given away during the annual members meeting of the Co-op on July 30. The top prize with be a 1974 pick-up truck, and the third prize will be a ceiling fan. Drawings will also be held for 30 other small electrical appliances and gifts.

Govt. testing new energy saving ideas

The U.S. Department of Transportation is cooperating with the trucking industry by testing "free of charge" devices, products, and concepts designed to improve the fuel economy of trucks and buses.

Testing will be conducted by the Department's National Highway Traffic Safety Administration with the results being provided to truck and bus companies.

Among other items, engineers expect to test new ideas and products relating to fan-clutches, tires, engine additives, super slippery oils, rear axles, and aerodynamic designs.

Tests will be run using procedures designed and approved by the Society of Automotive Engineers and the American Trucking Associations.

Those interested in requesting tests of trucks and bus fuel saving devices should write to Marcus Smith, Alabama Department of Energy, 25 Washington Avenue, Montgomery, AL 36130.

IRRIGATION IS A MUST---Water is the key to good corn. Mercer Smith of Route 1, Enterprise seems to be looking for a rain so he can turn his irrigation pump off. In order to irrigate this field of corn, water is being pumped over a mile

COFFEE CORRESPONDENCE

By SARA HUTCHINSON

ERROR!! MISTAKE!!

If you have the book "Food Preservation in Alabama," the one which has a gold color covering, there is an error on page 43 you'll need to correct. The recipe is Bread and Butter Squash Pickles. It should read 8 cups thinly sliced yellow summer squash instead of 3 cups.

Thanks for making this correction.

ZIPPER TIP

Keep the "zip" in your zippers by taking these prcautions. Make sure they are closed before washing or drycleaning a garmet.

When pressing, keep the zipper closed. Bring the iron just to the edge. Never place a hot iron on plastic-track zippers.

If the zipper sticks, use a bar of soap or a commercial lubricant to lubricate it.

REDUCE SALT INTAKE

A good many people today are becoming more concerned about salt and the role it plays in high blood pressure. Since most of us consume more salt than we need, it makes sense to cut down on our salt intake.

You can reduce your salt intake by cutting down on the amount of salt added to foods during cooking and by not adding salt to foods at the table.

Use these foods sparingly because of high sodium content -- bouillon cubes, Worcestershire and soy sauces, mustard, catsup, meat tenderizers, monsodium glutamate, pickles and relishes, and seasoning salts such as garlic salt, onion salt and celery salt.

Even processed foods - especially canned soups, processed meats and cheeses and TV dinners - are high in salt. Instead of these foods mentioned, use fresh and plain frozen vegetables in place of canned or seasoned frozen vegetables with salt added.

Limit your intake of salty snacks such as potato chips and corn chips, pretzels, salted nuts and crackers.

WATERMELON SELECTION

Although there is no completely reliable method for selecting a good uncut melon, there are some guides to aid you in making a good selection. First, look for a watermelon that is firm and symmetrical with ends that are filled out and rounded.

The surface of the rind should look velvety or slightly dull. Also, look for a creamy color on the underside of the melon.

Unless a watermelon is immature, store it in the refrigerator. Wrap pieces or halves to prevent the cut surface from drying out. A good wrapping also prevents the melon's aroma from spreading to other foods in the refrigerator.

An immature melon will ripen further at room temperature, but remember, a whole watermelon will need at least 12 hours to chill thoroughly in the refrigerator.

CRYSTALS IN JELLY?

What causes sugar crystals in jelly? There are several answers. First, too much sugar may have been used. Accurate measurements and following the recipe is important. Other reasons are too little acid, over-cooking, too long a delay in sealing jelly, or undissolved sugar sticking to sides of the boiler.

For other information on jelly making, feel free to call our office at 894-5596 or 897-2776.

The inspiration for Robert Louis Stevenson's *Dr. Jekyll and Mr. Hyde* was William Brodie, an eighteenth century cabinet-maker, head of his union, member of the Edinburgh town council and a respected businessman, who, by night, was a masked thief and leader of a gang of robbers.

KRIS SCARBOROUGH

NEWS from your PHARMACIST

10% DISCOUNT FOR SR. CITIZENS, 60 YEARS OF AGE AND OLDER ON ALL PRESCRIPTION DRUGS.

For fast prescription service you have to hand it to Medical Arts.

Medical Arts Pharmacy

ELBA 1190 HIGHLAND DRIVE 897-2511

HELPLINE

a confidential counseling service

ask operator for

WX-6000

Community Mental Health Center

Fall dove success depends on crops

Dove season is not far away - in fact, about three months. If you want to have good shooting this fall, you must provide doves with an abundance of choice food.

There are many ways of providing high quality dove food. In many instances, it's provided as a by-product of normal activities on the farm. In other instances, it results from planting and managing a crop specifically for doves.

Browntop millet is one of the best crops to plant and manage to attract large numbers of doves in September and October. Here's how to plant and manage browntop in a dove field:

The field should be at least 2 acres in size -- smaller fields don't provide enough shooting to be worthwhile. But 5 to 10 acres or more are usually recommended. A good rule is to plant about an acre for each hunter. Thus, a field that's expected to accommodate 15 hunters should be about 15 acres in size and so forth. Locate fields on relatively flat land. This will help prevent erosion of soil, your most valuable resource.

Break and harrow the field several weeks before planting. The seedbed should be well prepared, but firm. Apply lime and fertilizer according to soil test recommendations.

Plant browntop millet no later than July 15 -- seed production is lower on plantings made after then. The seed mature in about 60 days. Plant on dates that allow the seed to mature two weeks before hunting is to start in the field. For example, a field in which hunting is to start Septmeber 15 should be planted about June 20. That allows one weekfor the plants to emerge, about 60 days after they emerge for the seed to mature, and two weeks after the seed mature for doves to become accustomed to feeding in the field.

Plant in rows 36 to 42 inches apart. Plant 8 to 10 pounds of seed per acre and cover about one inch or less. Control weeds. One or two cultivations may be necessary. Cultivation provides bare middles on which the seed can fall and makes the seed readily available. Downed birds are easier to find in bare middles, also.

ENERGY SAVING WAYS

With REFRIGERATORS

When the humidity is high, condensation can form around freezer and refrigerator doors. That's why many no-frost refrigerator/freezers have heaters built into the front exterior edge of the cabinet—to help prevent this "sweating."

According to home economists in some models these heaters operate all the time; in others, you can control the operation of the heaters by using a heater control switch, usually located in the refrigerator section. If you can't find one in your refrigerator, check the freezer section or refer to your operating manual.

The home economists advise that the heater control switch has another job, too. It can help conserve energy and save on your electric bill. For example, when humidity is not a problem, or if the home is air conditioned, the homemaker can turn the heater control switch to the LO setting which shuts off a portion of the cabinet heaters and saves energy.

CROWELL AG-AIR, INC.

"Crop Care by Air"

335-3539

day or night

Luverne Airport

Luverne, AL

PILOTS:

TOM CROWELL—Owner

BOBBY RUDDER

The Watsons Just Made Two Good Moves. The First Was To Cotton States.

They liked the affordability of Cotton States' Homeowners Package policy.

They added reasonably priced supplementary coverage to insure the contents of their new home at replacement value.

And they even enjoyed a nice discount for having a smoke alarm system installed in their new house.

But what really sold them on Cotton States is the one thing that will sell you.

And that's the satisfaction people have with every type of insurance we offer: life, health, home, auto, farm and business.

Come To Cotton States. You'll Stay For Life.™

SCONYERS INSURANCE

HULON SCONYERS 897-3022 CORNER COLLIER & CLAXTON

for anything... for everything... WANT ADS

For Sale

FOR SALE: Two originally designed hand made party pageant dresses, one disco sportswear and several baton suits, size 7-9. Must be seen to be appreciated. Call Carol Fudge 897-2444.
7-9-tfc

FOR SALE: One Margay X-Pert Go-Kart complete with two engines, clutches, gears, heads, and more extras. Ready to run in Open Class. Also, one Cyclops Kart with 5-horse Briggs engine. Contact Ronnie Shear after 5:30 p.m. weekdays or on weekends at 493-9091.
4-16-1tp

FOR SALE: White peas, Zipper Cream. $4.00 per hamper - You pick. Begin Thursday, July 16. James Bess. 897-6980.
7-16-1tp

FOR SALE: Channel Catfish fingerlings. John B. Newton, Rt. 3, Ozark, Alabama, 205/795-3388.
7-16-6tc

FOR SALE: Fiberglass Camper Shell. Fits 1974-77 El Camino. Call 897-5462 after 6 p.m.
7-16-2tc

BEEF for freezer. One-half or whole. $1.15 per pound, $1.35 cut and wrapped. Roland Powell, 897-6864.
4-9-tfc

JEEPS, CARS, PICKUPS, from $35. Available at local Gov't Auctions. For Directory call Surplas Data Center 415-300-7800.
6-25-4TP

FOR SALE: White Dixie Queen Peas. 15 cents lb. Victoria Community. H.C. Bragg
7-9-4tp

FOR SALE: # 600 Manitowoc Ice Cuber $1,000. Kings Grocery Taylor Mill Road Phone: 897-6912
7-9-tfc

FOR SALE: 1 Ford Tractor. 4600 Diesel, PS, only 220 hours. Bargain. Call Ray Hussey, 897-6770.
6-25-tfc

Real Estate for Sale

HOME FOR SALE by owner. Newly redecorated 3-bedroom, 1½ bath, Family Room, Dining Room, CH&A, with new carpeting throughout. Approximately 1400 sq. ft. For appointment, call 897-6214 after 5:00 p.m.
5-21-tfc

FOR SALE: 3-bedroom, 2 full bath, brick home. Den, large Living Room and Dining Room, Carport with utility room. Central Air. Nice neighborhood. (Brookdale) Pay small equity and assume payments of $119 per month at 7%. Moving. Must sell. Call 897-6254.
7-16-2tc

BILL RAY REAL ESTATE
347-2233 201 E. Lee 347-8232
230 acres timberland near Wise Mill
Rt. 1, Jack - large dwelling on 30 acres
Rt. 1, Elba, 100 acres timberland
Rt. 3, Opp. 66A - 24 in pasture, B/V 1800, 3 BR, 2B, LR, D, K, CH&A, 40 x 70 Barn
Victoria - 34A, new cedar siding dwelling, 2400 living area, 3-BR, 2B, LR, D, K, FP, CH&A.

BRAND NEW 3 bedroom, brick veneer, with some stone. Kitchen and dining area, family room, 2 full baths, built with energy saving features located on Hickman Avenue. Contact Mike Russell 897-6540, days or 897-2623, evenings.
6-26-tfc

FOR SALE: 3-BR, 2-bath frame house. 2 stories, with basement. Large living area. Acre lot, CA & H. In 50's. Taylor Realty, 897-2336.
3-26-tfc

FOR SALE: 31 acres of land south of Elba on County Road 28. Fronts on each side of paved road. Mainly farm land with peanut allotment. Community water on property.
BOLAND REAL ESTATE
347-4517 Enterprise
5-21-tfc

STORE below Elba on Highway 87. Very reasonably priced. BOLAND REAL ESTATE, 347-4517.
7-2-tfc

INVESTMENTS - South of Elba:

13 acres with swine operation, complete with farrowing house, fence, etc., all in operation

If a person is interested in poultry laying houses, contact us.

BOLAND REAL ESTATE
347-4517 - Enterprise
12-18-tfc

FOR SALE: 4-bedroom, 1-bath house; just off Highway 84 between Elba and New Brockton. On half-acre lot. BOLAND REAL ESTATE, 347-4517. Enterprise.
7-9-tfc

Mobile Homes

DISCOUNT MOBILE HOME SALES INC. -- Alabama's largest Liberty Dealer. Come see our large inventory of quality homes to see why. 14-wide, 2-bedroom homes for only $9,295. This price includes delivery, set-up and anchoring. Full furnished. No gimmicks. Just a low discount price on a quality home. Special order at no additional charge. Only $951.18 down and $141.56 per month. We have a large selection to choose from--14 wides and double wides. Plus we always have used homes at fantastic bargains. Two sales centers to serve you-- Brundidge, 231 By-pass, ph. 735-2428; and Troy, 231 By-pass, ph. 566-5050.

Open Monday through Saturday, 9-5.
4-23-tfc

NEEDED IMMEDIATELY: Used mobile homes. Call Bill collect at 205/749-8242.
10-23-tfc

MOBILE HOME PARTS - We stock a full line of repair parts for your mobile home, Doors, Windows, Locks, Faucets, Window Parts, Anchors, Kool-Seal. Rogers Company, Inc. 231 By-Pass, Brundidge. Ph. 735-2516. Open 7 - 5 Mon - Friday; 8-12 Saturday.
4-23-tfc

Help Wanted

BOYS AND GIRLS

The Enterprise Ledger is looking for ambitious young people to deliver the Ledger in Elba.

Earn excellent money for a few minutes work a day. Call 347-9533 collect for more information.
5-1-tfc

Information on ALASKAN and OVERSEAS employment. Great income. Call 602-941-8014 Dept. 5459.
7-9-4tc

WANTED: Mature help at Dairy Queen. Call Harry Jacobs, 897-5188.
7-16-tfc

"A poet can survive anything but a misprint."
Oscar Wilde

WANTED: Evening Manager - Must be bondable. Starting salary $200 a week. Send resume to: Help wanted c/o The Elba Clipper, P.O. Box A, Elba, Al.
TFC

Miscellaneous Services

COUNTRY DAY CARE - Now open until 12 Midnight. Ages 6 weeks to 12 years. Located between Perry's Store and Opp on Highway 134. 493-7517 or 493-7515.
7-16-1tp

WANTED TO RENT: 3-Bedroom house in nice neighborhood. Call 897-6215 or 897-6811 after 6 p.m.
7-16-1tc

CARPORT SALE: Friday and Saturday, July 17 & 18. Garrett St., next to Free's Quik Mart. 8:00 until --.
7-16-1tp

WISE CLEANERS on the square - is your alteration headquarters. We hem men's pants, suits, coats, sleeves, and take up and let out all types of men's clothing. Call 897-2457.
10-16-tfc

WANTED: Good sewing machine at reasonable price. Newer model preferred. 894-6174.
7-9-tfc

FOR RENT: 3-bedroom home. Central AC and heat. Large lot. Brookdale. Call 272-4876 after 6 p.m.
6-25-TFC

FILLINGIM MOTOR CO. We buy, sell or trade used cars and trucks. We also buy old gold and silver (rings, watches, etc.) Call 897-3010.
11-27-TFC

IT'S WORTH THE DRIVE - If you're buying office supplies, furniture or business machines, come to Walker Business Machines. They have a large stock at discount prices. On the square in Andalusia, Alabama. 1-800-932-0500.
1-15-tfc

ALTERATIONS: We do all types of alterations. We hem skirts, slacks, dresses, coats, sleeves, and take up and let out all ladies' wear. WISE CLEANERS, Your alterations headquarters. Call 897-2457.
10-16- TC

WE HONOR warranties on GE and Hotpoint parts and service. Dovell Appliances, 894-2239.
12-4-TFC

FOR RENT: 2-Bedroom house in Sunset Blvd. subdivision. Corner of Johnson and Morrow. Call 897-2517 after 6 p.m. weekdays, and on weekends.
7-16-tfc

Ready's Dozer Service

We'll do any kind of bulldozer work. Call day or night.

894-6740
7-9-4tc

Non-Prescription Drugs: Treat With Caution

Non-prescription medicines can help make you and your family feel better. But be careful—they're powerful drugs and should be handled with respect.

Among the basic rules are:

- Read the entire label. Products made by different manufacturers for similar symptoms may not be the same. One may contain an ingredient to be avoided. If no children's dosage is listed, that means DON'T give it to children.
- Buy child-resistant closures but remember they are just that—resistant, not impossible. Always keep the containers closed when not in use and store on high shelves.
- Don't take medicine in front of children. They are born mimics and this is one step they shouldn't imitate.
- Don't call flavored drugs candy when giving to a child. He or she may decide to take more when you are not around.

Sherbet has a high level of sugar—about twice as much as ice cream. It must contain one to two percent milkfat to qualify as "sherbet."

Shop early for a good selection of back-to-school clothes at
Hard Times Thrift Shop
Many items now ½ price
322 W. BUFORD, ELBA

POOLE REPAIR SERVICE
Air-conditioning, Electrical Plumbing, Appliances
James Ross Poole
897-2349

Propane is Better
PROPANE IS GAS THE EFFICIENT ENERGY
Heats nearly 2.5 gallons water to 1--electrically.
Cooks 2 meals to 1--electrically
Dries 3 loads of clothes to 1 --electrically.
Heats over 2 homes to 1 --electrically.
PROPANE
Better energy. A better future. Efficient. Abundant. Economical.
Elba Propane Gas Co.
606 Buford St.
897-2877

Elco Pest Control
Pest & Bonded Termite Control
Rex Bradshaw
PHONE: 897-6531
897-3005

SPICER PLUMBING & ELECTRIC
SEWER & TRENCH SERVICE
Call 897-5582 after 5 p.m.
Sewer taps, Replace water lines.
Have trenching machine. Rotor router work

For PROMPT PROFESSIONAL SERVICE

call
GREG BRUNSON
(897-6618)
Local Representative For
COPTER PEST CONTROL

AUCTION
Property of Pinckard Oil Co.
2-Day Sale Eufaula & Luverne, AL
Fri. July 24 & Sat., July 25

30 ACRES ON LAKE EUFAULA -- PINCKARD OIL COMPANY -- 7 SERVICE STATIONS -- DOWNTOWN LUVERNE, ALABAMA PROPERTY -- EQUIPMENT -- TRUCKS -- CARS -- INVENTORY -- OWNER FINANCING

FRIDAY, JULY 24, 10 a.m. -- EUFAULA -- 30 ACRES OF LAKE PROPERTY
LOCATION: From Eufaula, take Hwy. 431 South for 5 miles, turn right at auction sign on to Road 131 and follow arrows to property.

30 ACRES LAKE FRONTAGE PROPERTY -- IDEAL DEVELOPMENT

LAND: Approximately 3,000 ft. lake frontage -- 5 year terms available -- Property wooded and ideal for any type building -- Strategic location -- Selling on the premises.

SATURDAY, JULY 25, 10 a.m. -- LUVERNE, AL -- PINCKARD OIL COMPANY
Business selling individually and consists of large warehouse building, large lot, tanks, and equipment to include transport trailer with 1972 Kenworth Tractor and 1974 GMC Gas Truck -- Call our office for complete list. This is one of the best established gas and oil businesses in South Alabama.

REAL ESTATE TO BE SOLD INCLUDES: Pinckard Oil Company office and warehouse building in downtown Luverne -- 2 Luverne downtown lots in front of Pinckard Oil Company office -- Vacant lot on Hwy. 331 in Luverne -- 331 Truck Stop three miles south of Luverne -- Service stations and lots in the following towns: Seawright, Elba, Troy, Glenwood, Highland Home, and Greeneville -- All stations are in good locations on good lots, have pumps and tanks and are ideal for service stations, package stores, or convenience stores -- Call our office for complete details. BUSINESS AND REAL ESTATE TO BE SOLD INDIVIDUALLY, IN COMBINATIONS OR AS A WHOLE.

TERMS: 30 percent down sale day, balance over a 5 year period -- Interest rate to be announced sale day.

ALL Saturday, July 25 sales to be held at Pinckard Oil Company office property in downtown Luverne, AL. Representative on property July 21, 22, 23, and 24.

EQUIPMENT INCLUDES: 1974 - 14 Speed Peterbilt Truck with 318 Detroit motor; 9,000 gallon tanker with 4 compartments; 2 Lincoln Continentals; Office equipment; Miscellaneous equipment including air conditioners, welders, air compressors, tires, oil, gas tanks and pumps, cars, tractors, miscellaneous amusement machines including pin ball and pool tables; Many other items too numerous to mention.

Call our office for plats and brochures.

SPROULL DEMPSEY & SONS AUCTION CO. OF ALABAMA, INC.
LICENSE #575 -- Phone 404-291-0746
P.O. Box 7, Gaylesville, AL
Dale McWhorter, AAL #196 & ABL #7985

For Sale
For Rent
Wanted
Needed
or
Available
Whatever your need...Look for it in the ELBA CLIPPER Want Ads

CAROUSEL TWIN CINEMA
BARNES ST.
OPP, ALA.
NOW SHOWING
ends Thurs., July 16
#1 "Cannonball Run" PG
#2 "Happy Birthday To Me" R
This Thurs. only, all tickets $1.50

CINEMA 1
FRIDAY THRU THURSDAY
JULY 17-18-19-20-21-22-23
CINEMA #1
EXPERIENCE THE FANTASTIC
CLASH OF THE TITANS
Shows at 7 and 9

CINEMA 11
Fri. thru Thurs.
JULY 17-23
shows at 7 & 8:45
The story of two enterprising young men who make an amazing amount of money selling ice cream.

CHEECH & CHONG'S NICE DREAMS

DIXIELAND
DRIVE-IN
HWY. 84 E.
OPP, ALA.
FRI-SAT-SUN
JULY 17-18-19
Adult Movie X
Manhattan Mistress
No one under 17 yrs. admitted.PERIOD!!!

Now Showing at the Clark Theaters Enterprise

CINEMA I ENTERPRISE SHOPPING CENTER
Mon.-Fri. 7&9
Sat. & Sun. 2-7-9
HELD OVER JULY 17-23 PG
The Cannonball Run
starring BURT REYNOLDS & FARRAH FAWCETT

CINEMA II JULY 17-23
Mon-Fri: 7-9:05
Sat & Sun: 2, 7, 9:05
HELD OVER Stripes R
starring BILL MURRAY

CINEMA III Westgate Shopping Center
Mon-Fri: 7-9:15
Sat & Sun: 2, 7, 9:15
JULY 17-23
FINAL WEEK HELD OVER Superman II PG
starring CHRISTOPHER REEVE

CINEMA V JULY 17-23
Mon-Fri: 7 9
Sat & Sun: 2-7-9
Take This Job & Shove It PG
starring ROBERT HAYS

CIRCLE Drive-In JULY 17-23
OPENS 7:30
STARTS 8:00
$5 per carload at drive-in
Raiders of the Lost Ark PG
AND
Coast to Coast PG

BLEED THROUGH

10 CENT BONUS REFUND SALE

SAVE EVERY DAY WITH BONUS REFUND

STORE HOURS-MONDAY THRU SATURDAY 7AM-9PM SUNDAY 9AM-6PM

Item	Price	
Super Fresh California Lettuce, head	10¢	With 1 Filled Bonus Refund Certificate
Coronet Decorator Towels, jumbo roll	10¢	With 1 Filled Bonus Refund Certificate
Kellogg's Corn Flakes, 12-oz. box	10¢	With 1 Filled Bonus Refund Certificate
Star-Kist Chunk Light in Oil or Water Tuna, 6½-oz. can	10¢	With 1 Filled Bonus Refund Certificate
Eckrich Sliced Luncheon Meats, 3-oz. pkg.	10¢	With 1 Filled Bonus Refund Certificate
Hy-Top Large Eggs, Grade "A" dozen	10¢	With 1 Filled Bonus Refund Certificate
Jeno's Hamburger, Sausage, Cheese, Pepperoni or Combination Pizza, 12-oz. size	10¢	With 2 Filled Bonus Refund Certificates
Mt. Dew, Diet Pepsi or Pepsi, 2-liter btl.	10¢	With 2 Filled Bonus Refund Certificates

BONUS REFUND

Food Coupons Welcome!

Prices Good Wed., July 15 thru Tues., July 21, 1981

Quantity Rights Reserved

BIG BEAR
STORE HOURS
AM-9 PM MON.-SAT.
AM-6 PM SUNDAY

Old Time Bargain Days

Saving is Simple

- Pick up a Bonus Refund Certificate at our checkout counter
- You receive one Bonus Refund Coupon for each dollar you spend
- Paste 30 Bonus Refund Coupons on each Bonus Refund Certificate
- Redeem the filled Bonus Refund Certificate for the Bonus Refund special of your choice

SIX FLAGS
Tickets Now On Sale!
Save $1.75
Adult or Child $9.20 each

Item	Size	Price
Plain Label Apple Juice	64-oz. btl.	$1.39
Plain Label Ketchup	32-oz. btl.	89¢
Plain Label Mac. & Cheese Dinner	4 7½-oz. boxes	$1
Plain Label Pieces & Slices Peaches	29-oz. can	73¢
Plain Label Grape Drink	64-oz. btl.	$1.09
Plain Label Apple Sauce	25-oz. jar	65¢
Plain Label Cut Green Beans	3 16-oz. cans	$1
Luncheon Meat Spam	12-oz. can	99¢ Save 20¢
Martha White Plain or Self-Rising Flour	5-lb. bag	79¢ Save 20¢

Item	Size	Price
Super Fresh Mexican Pineapple	each	99¢
Super Fresh Calif. Avocados	3 For	$1
Super Fresh Wash. Cherries	Lb.	99¢
Super Fresh Chiquita Bananas	4 Lbs.	$1 Save 56¢ On 4 Lbs.
Super Fresh Calif. Celery	stalk	59¢
Super Fresh Georgia Cabbage	5 Lbs.	$1
Super Fresh Calif. Plums	Lb.	69¢
Super Fresh Florida Tomatoes	Lb.	39¢ Save 20¢
Super Fresh Michigan Carrots (1-lb. bag), Calif. Green Onions (bunch) or Michigan Red Radishes (6-oz. bag)	3 For	$1
Super Fresh Calif. Nectarines	Lb.	69¢
Super Fresh Chilton County Peaches	Lb.	39¢ Save 20¢

Item	Size	Price
Plain Label Tea Bags	100-ct box	$1.19
Plain Label Liquid Bleach	128-oz. btl.	73¢
Plain Label Bath Tissue	4-roll pkg.	75¢
Plain Label Tomatoes	16-oz. can	39¢
Plain Label Rice	5-lb. bag	$1.79
Plain Label 1000 Island Dressing	16-oz. btl.	79¢
Plain Label Coffee Cream	22-oz. jar	$1.39
9¢ Off! Ivory Soap	4-bar pkg.	79¢ Save 11¢
15¢ Off! Detergent Tide	49-oz. box	$1.49 Save 25¢

Golden Guarantee Replacement of your purchase or full cash refund if not satisfied

Item	Size	Price
Ham Roast, Smoked Center Cut	Lb.	$1.69
Sirloin Tips, U.S.D.A. Choice Whole "Cut & Wrapped Free!"	Lb.	$2.09
Classic Ham, Bryan Smoky Hollow	Lb.	$2.69
Bryan Franks, Juicy Jumbo	1-lb. pkg.	$1.59
Sliced Bologna, Bryan Hot or Mild	12-oz. pkg.	$1.29
Swift Bacon Sizzlean	12-oz. pkg.	$1.59
Sunnyland Smoked Sausage	22-oz. bag	$2.29
Oscar Mayer Sliced Variety Pak	12-oz. pkg.	$2.09
Sunnyland Sliced Cooked Ham	10-oz. pkg.	$2.59
Sunnyland Reg. or Thick Sliced Bologna	12-oz. pkg.	$1.59
Fresh Frozen 5-lbs. Chicken Livers	Lb.	59¢
Bryan Sausage, Fresh Hot or Mild	1-lb. pkg.	$1.79
U.S.D.A. Swift Self-Basting Whole Turkeys	Lb.	69¢ Save 30¢ Per Lb.
U.S.D.A. Choice Full-Cut Round Steak	Lb.	$1.89 Save 90¢ Per Lb.
Fresh 3-lbs. or more pkg. Ground Beef	Lb.	$1.29 Save 30¢ Per Lb.
Hickory Smoked Shank Portion Hams "Water Added"	Lb.	89¢ Save 20¢ Per Lb.

Frozen

Item	Size	Price
Plain Label Fish Cakes	32-oz. pkg.	$1.49 Save
Plain Label French Fried Potatoes	3½-lb. bag	99¢ Save 20¢
Plain Label Green Lima Beans	40-oz. pkg.	$1.69
Plain Label Mixed Vegetables	40-oz. pkg.	$1.69
Plain Label Choc. Chip Cookies	2-lb. pkg.	$1.69
Plain Label Reg. Dog Burgers	72-oz. pkg.	$2.29
Plain Label with dispenser Soft Soap	16-oz size	99¢
Plain Label Sheets Fabric Softener	40-ct. box	$1.39
Plain Label Sanitary Napkins	30-ct. box	$2.19
Plain Label Cat Food	4 15-oz. cans	$1.09
Plain Label Powder Cleanser	15-oz. can	29¢

Dairy

Item	Size	Price
Plain Label ½% Low Fat Milk	gallon	$1.69 Save 20¢
Plain Label Individually Wrapped Imitation Sliced Cheese	12 oz pkg	$1.35 Save
Plain Label Pimento Cheese Spread	14-oz.	$1.39
Plain Label Light Spread Margarine Quarters	1-lb. pkg.	39¢
Plain Label Flouride Toothpaste	7-oz. tube	79¢
Plain Label Almond Lotion	16-oz. btl.	79¢
Plain Label Shortening	42-oz. can	$1.29
Plain Label Bleach	128-oz. btl.	73¢
Plain Label Meal	5-lb. bag	99¢
Plain Label Mushrooms	2 4-oz. cans	$1.19

Item	Size	Price
Keebler Club Crackers	16-oz. box	$1.09
Heavy Duty with Fabric Softener Yes Detergent	32-oz. btl.	$2.09
Maxwell House Reg., Drip, ADC or Elec. Perk Coffee	1-lb. bag	$2.25
7-Up or Diet 7-Up	2-liter btl.	$1.19
Jim Dandy Dog Ration	25-lb. bag	$7.19
Raid Ant-Roach Bomb	11-oz. can	$1.89